

A photograph of a university campus scene. In the foreground, a student with long braids, wearing an orange shirt and a grey backpack, is walking away from the camera. In the background, three other students are walking towards the camera. The background features a large, modern white building with many windows and some trees. The sky is blue with some light clouds.

UNIVERSITY OF
Southampton

DISCOVER A NEW WORLD

**UNDERGRADUATE
PROSPECTUS 2021**

FOUNDING
MEMBER OF THE
**RUSSELL
GROUP**

**EXPLORE YOUR
NEW WORLD**

OPEN DAYS

**4 and 5 July
6 September
10 October**

Book your place:
www.southampton.ac.uk/ugp/openday

Other opportunities to visit us:
www.southampton.ac.uk/ugp/visitus



Top 100

global
university*



Top 20

UK university**

CHOOSE SOUTHAMPTON

TAKE A TOUR

Can't wait for an Open Day? Experience Southampton through a virtual tour.



Find out more and explore:

www.southampton.ac.uk/ugp/virtualopenday

*QS World University Rankings, 2020

**Complete University Guide, 2020

Choosing your university is about more than finding a course. It's about starting the next chapter of your life and taking another step towards becoming the person you want to be.

At Southampton we share your passion to learn and encourage your desire to explore and evolve in a friendly and vibrant community.

Our academics and diverse student community will inspire, challenge and support you. Together we can help you make your mark on the world.

See what your life at Southampton could be like at one of our Open Days, where you can meet our world-leading academics and explore our campuses. You can also find out what we can offer you in the pages of this prospectus and on our website.

SOUTHAMPTON

CONTENTS

Choose Southampton

Choose Southampton	2
A global University	6

Your education

Take on the world	8
Working towards your future	10
Your learning	12
Our people	16
Reaching new heights with research	18
Preparing for your next step	20
Education for all	22

Your student life

Student life	24
Your Students' Union	26
Sports	28
Our campuses	32
Accommodation	36
City life	40
Our international community	42
Your career	44
Upping your game	46

Applying, finance and support

Applying for a course	48
Fees and finance	50
Scholarships, bursaries and support	52

Your courses

Your courses	54
--------------	----

General information

How to find us	190
Travel details	192
Terms and conditions	194
Course index	195



Watch our city video at
www.southampton.ac.uk/ugp/cityandregion

* QS Graduate Employability Rankings, 2020
** *Times Higher Education* (latest Research Excellence Framework, 2014)



NATIONAL
OCEANOGRAPHY CENTRE
SOUTHAMPTON (NOCS)

BOLDREWOOD
INNOVATION
CAMPUS

WINCHESTER
SCHOOL OF ART

UNIVERSITY HOSPITAL
SOUTHAMPTON NHS
FOUNDATION TRUST (UHS)

AVENUE
CAMPUS

HIGHFIELD
CAMPUS

Over 150 years
of history

1862 —————→ 2019



Home to over

21,000
students



Top 150

institution for
employability
(worldwide)*



Ranked
**8th in
the UK**
for research intensity**

“

Studying on such
a friendly campus
has really increased
my confidence.”

Yatta Feika

BSc Psychology, second year
(Front cover)

A GLOBAL UNIVERSITY



We are part of the **Worldwide Universities Network**: a collaboration of knowledge from around the world



1 Stellar placements

Lili Alderson (MPhys Astrophysics with a Year Abroad, final year) is currently on placement at the Harvard-Smithsonian Center for Astrophysics in Boston, USA.



2 A musical journey

Actor, singer and musician Kagwe Mungai (BA Music and Management Sciences, 2012) released his debut album in 2019, which explores mental health and the range of human emotion.



@unisouthampton

Follow us for the latest news, research and events at the University

Southampton is your gateway to the world.

Explore new cultures through study abroad opportunities and international student societies, get advice from our global alumni community, and make friends with people from a multitude of backgrounds.

Our inspiring academics make a difference on every continent, and our business, government and non-government organisation partners span the globe.



3 Sparking social change

Spark India, the Social Impact Lab's international leadership programme, places students with organisations in Mumbai to work on serious social challenges and issues such as gender equality, sexual harassment and access to education.



4 Engineering sustainable success

After studying in both our Southampton and Malaysia campuses, Jun Ying Yew (MEng Mechanical Engineering, final year) won the Telegraph STEM Awards 2019 Electrical Challenge with a sustainable idea for heat management and recovery in electrified aircraft.



5 Opportunities overseas

Eleanor Haigh (MSci Oceanography with Study Abroad, 2019) secured a competitive two-month paid internship at the Institute of Marine and Antarctic Studies in Tasmania, in between studying in Perth and Adelaide for her year abroad.



TAKE ON THE WORLD

What if you had the chance to see the world, enhance your studies and boost your career opportunities all at the same time?

By choosing to study abroad as part of your course, you can make your time with us even more inspiring, exciting and rewarding.

Deciding on your destination

Choose from an integrated Year Abroad programme, a semester abroad, or take part in a summer school; there are so many ways to explore the world around you as you learn.

Our long-established network with a range of partner institutions worldwide means you have the option of spending a year, a semester or even a few weeks in a different country.

You can choose from a range of world-renowned universities in countries including the USA, Hong Kong, Australia, New Zealand and Japan.

Supporting you on your travels

If you decide to go on exchange with us, you will have a designated academic exchange coordinator for your subject area who will support your decision-making process and offer subject-specific advice. You will also benefit from options for financial support in the form of free travel insurance, scholarships and fee discounts.

To help prepare you for the experience, there are also free or subsidised language courses to give you a head start, and detailed pre-departure information before travelling.

With the support we give and the opportunities on offer, all you need to bring is your thirst for adventure.



Find out more:

www.southampton.ac.uk/ugp/studyexchange



@sotonabroad

Follow our students on their Study Abroad adventures

“

I have definitely become a lot more independent and confident. Living away from home in another country forces you to problem solve; whether that be budgeting your money or just being able to navigate your way through an airport better. I would 100 per cent recommend a year abroad. You will learn so much, not just subject-wise, but about yourself, different cultures and people too.”

Zahra Dalal

LLB Law with International Legal Studies, final year
Studied at the University of Ottawa, Canada, for a year abroad



Image credit: Zahra Dalal



Image credit: Zahra Dalal



Image credit: Zahra Dalal

Image credit: Rosie Hopkins



“

Studying abroad was challenging, but rewarding. I made some amazing friends from all over the world, and I have a place to stay in many different countries if I decide to go travelling! I had the opportunity to study some really interesting modules, both in and out of zoology, too.”

Rosie Hopkins

BSc Zoology with a Year Abroad, final year
Studied at the University of Tasmania for a semester abroad



WORKING TOWARDS YOUR FUTURE

Choosing to do a Year in Employment, work experience placement or internship is a great way to develop your skills in the workplace alongside your learning, and stand out to employers.

Getting the most out of your degree goes beyond the lecture theatre; it's about new, hands-on experiences too.

Our strong links with business and industry give you an advantage when it comes to enriching your degree and being distinctive when you apply for jobs.

Placements can ensure that you are as prepared as possible when you move into the world of work, enhancing your CV beyond your studies.

Whether you come back confident about where you want to go next, or inspired to seek out new options, they are a platform for you to showcase what you can do and discover who you could be.

What's more, you will receive the guidance you need at every stage from our Careers and Employability Service.

Unique opportunities

We offer a Year in Employment across many of our subject areas. You could have the chance to apply to work for a year in an organisation of your choice following your second year of study, and could even work abroad depending on where your placement is based.

For short-term work experience opportunities, UoS Internships are paid, University-approved roles with local and national SMEs, large corporations and public- and third-sector organisations. Lasting between two and 12 weeks, each opportunity is carefully selected by our Careers and Employability team to give you the most exciting and valuable experience.

We also offer advice and support in sourcing, applying and preparing for other work experience opportunities.

Final-year student Katie Umbers spent 12 months working at Pfizer Ltd for her Year in Employment.

"My placement has helped me gain a better understanding of where I hope my career will take me, and it has provided me with the perfect launchpad to enter the corporate world after university," she says.

"My confidence has grown a huge amount, meaning that I now have the ambition to apply to competitive graduate jobs which I might have otherwise ruled out."

Find out more about how we can help you with your career on page 44.





“

Southampton has given me the knowledge and high-class degree to launch my career from. The skills I have gained from my Year in Employment, as well as the co-curricular societies, will help make me a unique candidate for when it comes to future job applications.”

Katie Umbers

BSc Biomedical Sciences with Year in Employment, final year
12-month placement at Pfizer Ltd

**Find out more:**

[www.southampton.ac.uk/
ugp/yie](http://www.southampton.ac.uk/ugp/yie)

YOUR LEARNING



We have been
awarded silver
for our teaching
excellence*

Customise your degree, explore beyond your chosen subject and enjoy active learning at Southampton. We have the resources, staff and support you need to learn in your own way and get the most out of your degree.

Learn beyond the lecture theatre

Get hands-on experience through field trips, laboratory studies, group projects, excavations and placements in both the public and private sectors.

All this will take place alongside thought-provoking lectures and seminars in our fully equipped lecture theatres and modern learning spaces, where you'll be taught by leading academics and innovative lecturers.

Prepare to be intellectually challenged.

One-to-one support

Motivating yourself and learning independently is empowering, but can often take time to get used to when you start university.

One of the most important people you will meet during your time with us will be your Personal Academic Tutor (PAT), who will offer one-to-one support and advice throughout your studies.

This relationship will be valuable from your very first weeks here, right up until you graduate. Find out more about the role of a PAT on page 53.

Everything you need

We provide the tools you need to get the most out of your studies.

With access to the Southampton Virtual Environment (SVE) 24-hours-a-day, and wifi across all our UK campuses and halls of residence, you can learn anytime, anywhere.

We also provide a wide range of online resources that will enable you to interact with experts in your field, and our five libraries contain around three million books, journals, and other resources, including specialist collections of national and international importance.

Whenever you need help, our library teams offer wide-ranging support and guidance online, in person, via chat and over the phone. Online resources, tutorials and workshops run by our library staff will enable you to make the best use of our collections and services.

University laptops are also available to borrow, with software, browsers and printers installed, to help you access electronic resources easily.

Space to think

Whether you prefer working in groups or independently, there is space for you on campus.

All our libraries provide a range of digitally equipped study environments. We also have formal and informal areas for study, including computer workstations, communal study areas and even cafes, to help you work at your best.

An education as individual as you

Customising your learning can ensure that your education reflects the truly interdisciplinary nature of the world around us.

Our flexible approach to your degree means that you can combine your interests and study strengths to help you really stand out when you graduate, and to open up new perspectives and possibilities.

Many of our programmes offer optional interdisciplinary modules to help you expand your knowledge and take on a new challenge. Why not grow your business skills, or tailor your education towards sustainability?



Find out more:

[www.southampton.ac.uk/
ugp/flexible](http://www.southampton.ac.uk/ugp/flexible)

INVESTING IN YOUR EXPERIENCE



We are continuously updating our campuses to ensure that we can give you the best possible student experience. You'll be learning in brand new teaching and learning spaces on Highfield Campus and beyond.

01

Our brand new teaching and learning centre on Highfield Campus, the Centenary Building, opened in autumn 2019, and features an 80-seat Harvard lecture theatre, private pod study spaces, and bookable seminar rooms, as well as stunning views across the campus and our city.

Our National Infrastructure Laboratory on Boldrewood Innovation Campus also opened in 2019. This purpose-built facility houses state-of-the-art research laboratories to develop our understanding of transport infrastructure. It is supported by £36m of government investment as part of a national partnership.

We are also investing £12m in our chemistry facilities, including a complete renovation of our teaching labs. Students will benefit from modern teaching spaces and more opportunities for experimental work and hands-on use of advanced analytical and spectroscopic equipment.

Our newly transformed facilities for Health Sciences and Electronics and Computer Science (ECS) also ensure you have the resources and spaces you need.

Further afield, there are plans to expand our University of Southampton Malaysia campus to support our ever-growing education offering, with the introduction of new programmes and a relocation to a larger estate.

You are a big part of the changes we make to our campuses. As a Southampton student, you can have your say in how we develop; we value and listen to student feedback to provide a world-class education and learning environment.

- 01 The National Infrastructure Laboratory on Boldrewood Innovation Campus.
- 02 The Centenary Building on Highfield Campus.
- 03 Private pod study spaces in the Centenary Building on Highfield Campus.
- 04 Open-plan, independent study spaces in the Centenary Building on Highfield Campus.
- 05 Our new chemistry labs on Highfield Campus.



Over the next decade,
we plan to invest over

£300m

in our infrastructure
and facilities



Find out more:

[www.southampton.ac.uk/
ugp/invest](http://www.southampton.ac.uk/ugp/invest)

OUR PEOPLE

Our world-leading academics will inspire, challenge and support you throughout your studies. While you are with us, you will be taught by experts with industry experience and lecturers with innovative approaches to education.

Dr Daniel Cid

Associate Professor of Design Studies

“At Winchester School of Art we strive to understand how art and design can positively change our reality, and impact the huge environmental and social challenges the world is currently facing. My own social design research projects focus on themes such as homelessness and food waste.”



Susan Gourvenec

**Professor of Offshore
Geotechnical Engineering;
RAEng Chair in Emerging
Technologies in Intelligent and
Resilient Ocean Engineering**

“Working with students at every stage of their university journey and helping them develop into the next generation of engineers is a great part of my job. I share my research, industry activities, and experiences as an offshore engineer to help our students find their own passion and direction.”



Sally Curtis

**Professor of Medical Education;
Awarded National Teaching
Fellowship in 2019**

“I am delighted to be a National Teaching Fellow; an award that recognises my contribution to widening participation for students from underrepresented backgrounds in medicine and throughout the University. We are very proud of our inclusive and diverse environment, which enhances the learning and social experience for all students.”



Dr Shahnaz Ibrahim

**Senior Teaching Fellow in Strategy
and Entrepreneurship**

“I believe that lecturers play a crucial role in guiding, mentoring, inspiring and helping students to grow as individuals and leaders. I always strive to push my students to achieve their full potential, believe in themselves, think creatively, and engage with the amazing entrepreneurial ecosystem at Southampton.”



Dr Michael Grant

**Enterprise Fellow in
Maritime Archaeology**

“Working at Southampton presents new and exciting opportunities. We’re collaborating with industry on building some of the world’s largest offshore infrastructure to meet growing green-energy needs, using sedimentary records to discover how past climate change has radically altered the world, and discovering some of the world’s oldest and most intact shipwrecks.”



REACHING NEW HEIGHTS WITH RESEARCH

Thanks to our research, facilities, experts and connections, you have the opportunity to have unique, hands-on experiences and change lives around the world.

Our engineering students have helped two amputees to scale one of Africa's highest mountains.

As part of their fourth-year Group Design Project, they helped design a solar-powered off-road handcycle for quadruple amputee and motivational speaker Alex Lewis, and Ethiopian amputee Emebet Ale Dires, to use in their quest to conquer the tallest mountain in Ethiopia, Ras Dashen. The project was recognised with a global National Instruments Student award.

In October 2019, the Wild Wheelchairs Project expedition endured an epic journey through torrential rain and treacherous terrains, and successfully scaled the 4,550-metre peak.

Thomas Parker (MEng Mechanical Engineering, 2018), worked on the project and joined the expedition on their journey up the mountain.

"Working with Alex as a client and having the expedition as an end goal gave the team a boost in motivation," he says. "It's been amazing to see the project through field testing to reach the Simien Mountains – far beyond its initial design and prototyping in the University labs."

The students received guidance and support from project supervisors professor Andrew Cruden and Dr Lindsay-Marie Armstrong, as well as Dr David Marshall, the University's Wind Tunnel Manager and Southampton graduate, and Dr Clint Styles, who managed the project's final delivery.

Lindsay-Marie says: "It is fantastic to see the skills and knowledge that our students gain over the course of their studies coming together to create something with such an impact; not only for Alex and Emebet, who are conquering their challenges, but also the wider communities who will benefit from the ongoing project to develop a much needed wheelchair factory in Ethiopia."

Alex Lewis advises the University on the design and testing of the next generation of biomechanical aids.

“

I definitely didn't expect to be doing something like this when I started my degree. I've learned a lot working on the handcycle project, and it's opened my eyes to how I can use my engineering degree to help other people and make a difference.”

Christopher Charalambous

MEng Mechanical Engineering/Engineering Management, 2018;
Engineering project leader for the Wild Wheelchairs Project, 2018;
Business Development at Clarabridge



Find out more:

[www.southampton.ac.uk/
ugp/research](http://www.southampton.ac.uk/ugp/research)

PREPARING FOR YOUR NEXT STEP

At Southampton, we welcome students with potential: who are passionate, eager to learn, curious and thorough in their studies.

Demonstrating that you are open to enriching experiences, and that you are prepared for the challenges of higher education, can help you stand out.

Our demanding entry requirements (see page 48) are indicative of the quality of our courses, but we don't just focus on your grades.

Our well-rounded student community comprises of the best students from all backgrounds. Read more about how we ensure our education is open to everyone on page 22.

THE EXTENDED PROJECT QUALIFICATION

One example of how we consider your experiences is our acceptance of the Extended Project Qualification (EPQ). We were the first university to formally recognise the EPQ in our admissions offer scheme.

An EPQ prepares you for research-led education and independent study, which could prove extremely helpful during your degree. We have seen higher proportions of EPQ students graduate from Southampton with top-class degrees. We can support you at every stage through our Learn With US Transition Programme.

Making you an offer

On most of our courses, applicants offering an EPQ will be made two offers: our typical offer based on three A levels, and an alternative where, in exchange for an A or A* in the EPQ, we will reduce the A level requirements by one grade.

Applicants then meeting either of the two offers when they receive their results will have their place at Southampton confirmed.

For example, a typical offer of AAA would be made alongside an offer of AAB, plus an A in the EPQ.

Independent Project Qualification

The support for learners in preparing for their project, and the dual offer scheme detailed above, is also available if you are taking the Independent Project Qualification (IPQ).



“

The EPQ made the transition to university so much easier. Working independently and carrying out an assessed presentation really gave me an insight into what is expected at university. Because of the EPQ, the type of research and work we do for our degree feels far more familiar and much less daunting.”

Romina Kofler

BA German and History, third year



Find out more and
apply:

[www.southampton.ac.uk/
ugp/epq](http://www.southampton.ac.uk/ugp/epq)

EDUCATION FOR ALL

A community like ours is strongest when built from your different experiences, ideas, ambitions and skills.

We know our students come from all walks of life to achieve great and exciting things, and we want to ensure that the opportunities here at Southampton are open to everyone.

Whether it's offering funding to make your university dreams a reality, or considering your circumstances when you apply, we have ways of ensuring that your step into higher education is as easy and straightforward as possible.

We welcome students from all backgrounds, and will help you to achieve your very best when you study with us. We're proud of the many ways we support access, diversity, participation and success of students from under-represented groups and communities.

Getting a place at university is not all about academic achievement, either. We take into account the context of your application, the experiences you've had, and whether you show potential. There is more information about contextual admissions on page 48.

We also accept a wide range of British and international qualifications. For example, you may have the opportunity to take an Extended Project Qualification (EPQ), which offers a head start in independent study. You can read about the EPQ on page 20, and find a list of entry qualifications on page 48.

Our scholarships and funding can make a big difference too. Read how our Ignite Scholarship made Law student Bryony's ambitions possible on page 52.

If you feel that Southampton is the right place for you, there are plenty of options you can benefit from when applying to study here, and during your time with us.

Programmes like Access to Southampton (A2S), residential courses and summer schools across our programmes can help you to prepare for your application, or strengthen your abilities and understanding of your chosen subject to improve your confidence.



“

I am so grateful that I have got to be a part of A2S. I met my best friends there and developed so much confidence in myself and my abilities. The support and guidance from the staff and students is incredible and made what can be an overwhelming transition feel really comfortable. I encourage anyone who thinks they might fit into the criteria to absolutely go for it.”

Chloe Humby

BSc Education and Psychology, second year;
Access to Southampton (A2S) student

**Learn more:**

[www.southampton.ac.uk/
ugp/wp](http://www.southampton.ac.uk/ugp/wp)

STUDENT LIFE



Your degree is so much more than a qualification.

We want to help you make lasting memories and friendships, open opportunities, learn life skills and prepare for your future.

Southampton has everything you need to make the most of your student experience.

01

01 Socialising at bars and restaurants.

02 Students strolling through historic Winchester.

03 An evening out at Hollywood Bowl.

04 Students performing at live music events.



02 03



“

Southampton is the perfect student city, and has so much to offer. I especially love living near the sea and the New Forest. The nightlife is great, there's loads of green space and great shopping, and the societies provide something for everyone. I've dabbled in ballet, boxing and wakeboarding, and have even been to Madagascar with a student-led charity – but the highlight has been playing hockey every week with my team.”

Marie Haddad

BSc International Relations, final year

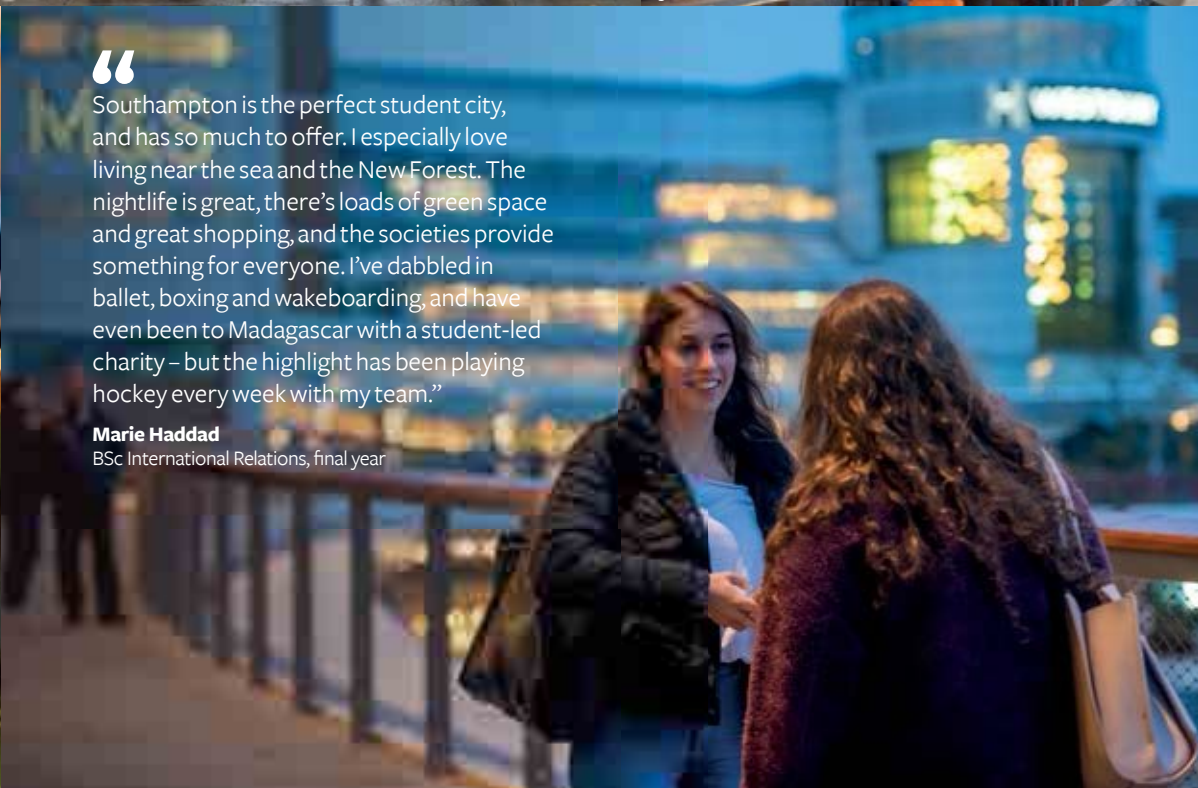

04



unisouthampton

Follow us for
student stories and
life on campus



Find out more:

[www.southampton.ac.uk/
ugp/life](http://www.southampton.ac.uk/ugp/life)

YOUR STUDENTS' UNION

As soon as you arrive, you automatically become a member of the University of Southampton Students' Union (SUSU).

Run for students by students, the Students' Union aims to unlock the potential and enrich the life of every student. Its main purpose is to look after the academic interests of all students, through their representation system, elections and Advice Centre.





03



04

- 01 Radio 1 DJ Chris Stark at the Freshers' Ball
- 02 Rugby at Wide Lane sports ground.
- 03 Try out your broadcasting skills at our student-run Surge Radio station.
- 04 Watch a film at the Union's cinema.
- 05 Spend time on campus.
- 06 Enjoy food and drink at The Bridge.

From joining societies to driving change, SUSU is here to make your student experience unforgettable.

Representation

Do you want to make a difference? Run for one of the full-time or part-time positions in the Students' Union's elections and become the voice of students across the University, taking the lead on subjects that matter to you.

Opportunities

This is your chance to try something new. The Union has over 300 clubs and societies, ranging from archery and performing arts to debating and quidditch.

Volunteer your time and give back to the community with RAG (Raise and Give), a student group that organises fundraising events to benefit local, national and international charities.

Become a DJ or station manager at Surge Radio and SUSUtv, or try out journalism with one of the Union's award-winning magazines, *Wessex Scene* or *The Edge*.

Support

Get free, independent and confidential advice from The Advice Centre on matters including student finance, housing and academic issues. Find out more on page 53.

Places

Dance the night away in the Union's venues at gigs and student balls, or catch a film in the Union's 260-seat cinema, run by Union Films, a team of student volunteers.

Feeling hungry? Enjoy food from a Michelin-trained chef at student prices in The Bridge, try delicious vegan and vegetarian food in The Plant Pot, or socialise with friends in The Stag's sports bar.

Your Freshers'

Experience Freshers': a full programme of activities and events from the Union designed to help you settle in, meet new people and find out more about university life over your first few weeks at Southampton.

05



06



Find out more:
www.susu.org

SPORTS

Getting active is a great way to meet new people, relax after studying, and look after your physical and mental health. Here at Southampton, we have everything you need.

Our extensive facilities give you access to some of the best sporting provision of any UK university.

We cater for all levels of sporting skill: from Olympic athletes and sporting professionals to those who just enjoy an occasional keep-fit class or the competitive spirit of team sports.





03



04

Keep fit and have fun; whatever your fitness ability, there are plenty of ways to get moving.

From complete beginner to national competitor, we provide members with excellent sporting activities and facilities at a subsidised cost.

Take advantage of our large, well-equipped sports complex, with a six-lane, 25-metre swimming pool, over 140 fitness stations, 20 grass and synthetic pitches, two sports halls, a martial arts studio and indoor climbing wall.

Our range of classes, including circuits and pilates, means there's something on offer for everyone.

You can also make the most of our coastal location by diving into a wide range of exciting watersports and on-water activities, including kitesurfing and sailing.

Team Southampton welcomes all students to join in and represent the University by being a part of over 90 sports clubs, from football and yoga to sailing and badminton.

Flexible fitness

Your subsidised Sport and Wellbeing membership gives you access to facilities across the city, as well as on our campuses and halls sites. At no extra cost, you can use the dry ski slope and athletics track at Southampton Sports Centre, three leisure facilities in the city centre and enjoy free watersports.

We offer a range of membership types, including pay-as-you-go options, and our facilities are open from early until late, allowing you to keep fit at a time and location that suits you and your budget.

- 01 Hit the water with the Students' Union Canoe Club.
- 02 Instructor-led indoor cycling class.
- 03 Using the indoor climbing wall.
- 04 Sailing at Weston Shore.
- 05 Rugby at Wide Lane Sports Ground.



05



You have access to

9 gyms

across our sites
and in the city

Finding your balance

Sport and physical activity is much more than about scoring goals, winning games or building muscle.

Keeping your body moving alongside your studies can have a hugely positive impact on your physical and mental wellbeing, as well as opening up opportunities for new friendships.

Exercise can also help you achieve better grades; active students are more likely to see themselves obtaining higher marks in their degree.*

With so many facilities, clubs and spaces available on your doorstep, as well as flexible timetables, your time at Southampton is the perfect opportunity to take up a new hobby, join a team or find an exercise routine that suits you.

Team Southampton is proud to be an inclusive and welcoming sports environment. Our sports clubs are led by students, for students, and you don't need previous experience to be able to join in. Support is always available from our sports department and Students' Union, and our facilities are open to all.

We are here to help you keep fit, stay active and achieve your very best.

There are some unexpected benefits, too. Getting involved with sports can also improve your employability. If you decide to join a sports club committee, you could gain valuable skills such as budgeting, project management, grant writing, and more.



01



02

“

Playing hockey at Southampton has been a highlight of my time at the University so far. It's a really good way to keep fit and push myself physically, and has also provided me with a good group of mates that I wouldn't have otherwise met. I enjoyed it so much last year that I ran for a spot on the committee this year.”

Behrad Koohy

BSc Computer Science, second year
Hockey Kit Secretary, 2019

01 Playing with the Tennis Club.

02 Swimming at the Jubilee Sports Centre.

03 Football at Wide Lane Sports Ground.

04 Lifting weights at Jubilee Sports Centre.

05 Lacrosse at Wide Lane Sports Ground.

* British Active Students Survey, 2017/2018

** Whatuni Student Choice Awards, 2019



UK Top 10

clubs and societies
offering **



Find out more:

[www.southampton.ac.uk/
ugp/sports](http://www.southampton.ac.uk/ugp/sports)

OUR CAMPUSES

You will be spending a lot of time on campus while you study with us; fortunately, you will feel right at home. We can't wait to welcome you.

01

We have five campuses in Southampton, one in Winchester and one in Malaysia. Each has its own distinct personality and community, and is full of new things to learn, new people to meet, and new experiences to enjoy.

Highfield Campus

Highfield is our main campus; it is home to historic buildings, cutting-edge

research and teaching facilities, and the Students' Union, as well as our beautiful green spaces.

After a day of lectures, independent study or lab work, unwind in one of our cafes with your coursemates, or watch a game in the sports bar. Let off some steam in the Jubilee Sports Centre, or head to a meeting with the society you joined at the Freshers' Bunfight.

02



uni_southampton
Follow us to see more pictures of our campuses



Watch our Campuses video at
www.southampton.ac.uk/ugp/cityandregion





Highfield is a hub of activity and the perfect place to study, relax, and socialise.

With a well-stocked shop, weekly market, student-run cinema, healthcare facilities and banks, everything you need is in one place.

Highfield is just a 10-minute walk from the popular student area of Portwood, and just under half an hour from Southampton's lively and exciting city centre.

The Unilink bus service keeps Highfield Campus well connected with our other Southampton campuses, and a shuttle bus makes it easy to travel to and from our Winchester Campus.

Explore Highfield Campus through a virtual tour
www.southampton.ac.uk/ugp/virtualopenday

Arts at the University

The University of Southampton is your gateway to a new way of thinking. Culture is at your fingertips on campus and across the city; we are at the heart of a dynamic and thriving creative community.

Enjoy exciting live music and performance at nationally renowned venues on campus, such as Turner Sims Concert Hall, or venture to our city-centre art space, John Hansard Gallery, to experience some of Britain's best contemporary art. Soak up Southampton's Cultural Quarter, discover independent theatre, meet like-minded people at events and learn new skills.

Feed your curiosity and discover something new. Whether you want to watch on from the audience, make your stage debut, take on an internship at the gallery, or immerse yourself in street theatre, there are plenty of opportunities to get involved and find your place in our cultural space. There's room for everyone.



- 01 Plenty of green spaces around campus.
- 02 The view from the Centenary Building on Highfield Campus.
- 03 The view from the Life Sciences building on Highfield Campus.
- 04 Skate Southampton, John Hansard Gallery Community Takeover, 2019. © Darren Tate.
- 05 Catch performances at Turner Sims on Highfield Campus.
- 06 Explore our green campus between lectures.

OUR CAMPUSES



Boldrewood Innovation Campus

Our newest campus is the base for engineering studies and research. Facilities on Boldrewood Innovation Campus include laboratories for studying unmanned aerial vehicles (UAVs), fluid dynamics and high-performance sports, a driving simulator, design studios, a 138m towing tank and our £48m National Infrastructure Laboratory.

Avenue Campus

Just a few minutes' walk from Highfield and on the edge of Southampton Common, Avenue Campus is where you'll find most of our humanities subjects. Avenue has its own library, lecture theatres and catering facilities, plus a state-of-the-art £3m Archaeology building.

University Hospital Southampton NHS Foundation Trust (UHS)

One of the UK's leading teaching hospital trusts, University Hospital Southampton NHS Foundation Trust is the main site for the study of medicine and healthcare. A large number of specialist services are located here, from neurosciences and oncology to pathology and cardiology.



Investing in our campuses

Find out about how we are investing in and updating our campuses on page 14

National Oceanography Centre Southampton (NOCS)

Our unique waterfront campus, based at NOCS, is one of the world's leading research centres for the study of ocean and Earth science, with unique facilities including the Coral Reef Laboratory and the research aquarium, as well as over 150 laboratories and one of the biggest marine science libraries in Europe.

Winchester School of Art (WSA)

Our Winchester campus is home to a vibrant community of more than 1,300 undergraduate and postgraduate students. With creative ambition at its core, WSA supports students with cutting-edge resources including specialist computer suites, photography studios, laser cutting, 3D printing, industrial sewing and knitting machines, screenprinting and more.

See the location of our campuses on page 191

University of Southampton Malaysia

Set within the EduCity Iskandar development in Johor, Southampton Malaysia offers split degrees in several undergraduate engineering programmes. Students can spend two years in Malaysia and two years in the UK.

Benefit from our world-class teaching and course content in a safe and supportive international environment with excellent facilities.



04 05



06



- 01 Boldrewood Innovation Campus.
- 02 Avenue Campus.
- 03 University Hospital Southampton NHS Foundation Trust.
- 04 National Oceanography Centre Southampton (NOCS).
- 05 Winchester School of Art.
- 06 University of Southampton Malaysia.



Find out more:

www.southampton.ac.uk/ugp/campuses

ACCOMMODATION

Welcome to your home from home.

Our accommodation is the ideal place to make new friends, experience student life, grow your confidence and learn to be independent.

Our halls in Southampton are in great locations with easy access to our campuses and facilities. Some are within walking distance of Highfield Campus, while others are closer to the vibrant city centre.

You can choose from a range of room types, including en suite or non-en suite, and catered or self-catered.

We also have rooms to suit all needs, including accessible adapted rooms, couple and family accommodation, and spaces specifically for mature undergraduate and postgraduate students.

All of our halls provide excellent facilities, a guaranteed offer of accommodation* in your first year at the University, and 24-hour support and advice.

Just some of the benefits of living in halls include:

- a friendly student community and competitive prices (which include utility bills, internet, contents insurance and, for halls in Southampton, a Unilink bus pass)
- great transport links with our campuses
- on-site facilities including common rooms, launderettes, study and social spaces
- year-round, 24-hour support from our Student Life team
- 24-hour security and CCTV on all sites
- a range of catered and self-catered options

“

What I really liked about living in Montefiore in Wessex Lane was that it had a really large, welcoming community, so it was really hard not to make friends. As a result, I'm living with people this year who I lived with in Monte, so I'm really grateful for that.”

Owen Esson

MSci Marine Biology, second year

01



02



Stay in one of over

6,400
student rooms

03



04

- 01 Spacious accommodation at Mayflower Halls.
- 02 Travel to and from your halls easily with our great transport links.
- 03 Work or relax in communal spaces.
- 04 Outside space at Glen Eyre.



*Our guarantee to you

If you are a registered first-year undergraduate student, new to the University, starting a full-time course, with no dependants, you will be guaranteed an offer of halls accommodation as long as you fulfil the full criteria of the guarantee, which includes applying before 1 August.

To uphold the guarantee, in years of exceptional demand, we may offer accommodation in a twin shared room at the start of the academic year for a short period of time.

You also have the opportunity to apply for continuing years in halls. Although this cannot be guaranteed, we will always offer students accommodation if we have availability.

For information on the international student accommodation guarantee, please see page 42.



Watch our video 'Accommodation – your home away from home' at
www.southampton.ac.uk/ugp/lifeinhalls

ACCOMMODATION

Halls fees

Our competitive halls fees mean you receive value for money when you live away from home, and we offer a full range of options for different budgets.

Our weekly room prices range from £113 to £176 for self catered, and £146 to £195 for part catered*.

See our website for our most up-to-date fees and accommodation information.

How to apply

You can apply for your accommodation when applications have opened and you have received your formal offer of study with your student identification number (the eight-digit number given to you by the University).

Find out more and apply on our website.

“I stayed in Glen Eyre and had an amazing time. It’s a really sociable halls, and it has amazing green spaces and barbecue spaces which are super handy across the year.”

Melissa Anane
BM6 (Medicine), fourth year



24-hour support and advice
is available in our accommodation

Explore our halls from home

For a more detailed look around our halls of residence, why not take a 360° Virtual Tour?

Find our accommodation playlist on YouTube:
www.youtube.com/user/sotoncomms

01



FEBRUARY/ MARCH 2021

Accommodation application opens and goes live online

JUNE/JULY 2021

Allocation and offer of rooms starts for deferred students and students with unconditional offers, who have applied for accommodation before 31 May 2021

1 AUGUST 2021

New students must have applied for accommodation before this date to be eligible for our accommodation guarantee

MID SEPTEMBER 2021

Allocation of rooms completed

APPLICATION TIMELINE

MID AUGUST 2021

After A level results, allocation of rooms to all students begins

25-26 SEPTEMBER 2021

Arrivals weekend



02



03



04



05

- 01 There are plenty of communal areas in halls.
- 02 Catching up with friends.
- 03 Mayflower gym.
- 04 Montefiore Halls, Wessex Lane complex.
- 05 Mayflower Halls.



Find out more:

www.southampton.ac.uk/ugp/lifeinhalls

CITY LIFE



Southampton is the perfect place to discover yourself.

Studying with us means that you'll live, work and socialise in one of the most vibrant and lively cities on the south coast.

Whether you want to spend your free time soaking up culture, window shopping, tasting international dishes, going out with friends or supporting our Premier League football club, our city has it all.

Expect the unexpected

Restaurants, bars, independent cafes and nightclubs ensure that you'll never be short of options for nights out or places to meet friends. You can also cheer on local, national and international teams at the local sports venues, St Mary's Stadium and the Ageas Bowl.

Our city is packed with galleries and exhibitions, theatres, museums, and creative events and festivals. Here, you can watch some of the biggest UK touring shows, experience

new emerging artists, or celebrate equality at Southampton Pride.

You never know what you might find in Southampton, and where it might take you next.

Green space

There's no shortage of places to go to find some peace or surround yourself with nature. Visit one of our many green parks for a picnic, or enjoy a morning jog on Southampton Common.

We are surrounded by areas of natural beauty, too. From here, you can explore the New Forest National Park, relax on nearby beaches, or travel over the water to the Isle of Wight.



Top 10
friendliest city
in the UK*

01
02





03

Photo: agent b



4th
safest city
in the UK**



Find out more about what
Southampton has to offer you
by watching our city video:
[www.southampton.ac.uk/ugp/
cityandregion](http://www.southampton.ac.uk/ugp/cityandregion)



04



05

Hidden history

Our past can be found around every corner; ancient city walls and Titanic memorials sit alongside cosmopolitan shopping centres and luxurious marinas. This heritage makes us who we are today, and paves the way for our growing city's exciting future.

Start your journey

You are never too far away from Southampton. With fast rail networks with London and the rest of the UK, an international airport and a world-famous port, we are well connected with the world.

Southampton is a city of journeys: start yours here.

Explore Winchester

Just a short train ride from Southampton, the ancient city of Winchester is the ideal home for our students at Winchester School of Art.

The city offers extraordinary heritage, culture and history thanks to its range of pubs, restaurants, shops, creative events and historic landmarks, including Winchester Cathedral and King Arthur's Round Table.

- 01 Take a break on Southampton Common.
- 02 Visit Westquay shopping centre.
- 03 Watch international cricket at the Ageas Bowl.
- 04 Join friends for drinks at Tapas Barcelona.
- 05 Explore the ancient city of Winchester.



uni_southampton
Follow us to see more
pictures of the city



Find out more:
[www.southampton.ac.uk/ugp/
citylife](http://www.southampton.ac.uk/ugp/citylife)

OUR INTERNATIONAL COMMUNITY

Join our vibrant and diverse international student community; study, make lifelong friendships and socialise on the south coast of the UK.

We welcome students from over 130 countries, including around 7,450 EU and international students.

Support and advice

Living and learning in a different country is a big step, so we ensure that our international students have all the support they need.

From ensuring a straightforward entry process, to offering attractive scholarships to eligible applicants, we can help you settle in to your new life in the UK.

Meet us in your country

www.southampton.ac.uk/ugp/meetus

Our International Office

Wherever you are in the world, it is easy to discover how to become a part of our community. Our friendly International Office staff regularly travel overseas and within the UK to meet potential students at exhibitions and events.

We are always happy to help and can answer any questions you may have about living and studying here.

Welcome Programme

Every September, we arrange a free Welcome Programme for international and EU students, which is designed to help you settle into life in the UK and at the University before your studies begin. Meet other undergraduate students, attend talks, explore our campuses and the city, and more.

Meet and Greet

We organise a free Meet and Greet service for all new international and EU students in September each year. Our representatives meet you at Heathrow or Gatwick Airport and transport you directly to our campuses.

You can register for the Welcome Programme and Meet and Greet service from July.

English language requirements and support

You will need to demonstrate that you have sufficient knowledge of the English language in order to be able to benefit from all academic activities at the University.

For details about English language requirements for our courses, visit our website.

We also offer a wide range of support programmes to help you prepare for learning in a British academic environment and meet your English language requirements. Our pre-sessional courses help you prepare before you start your course, and there is ongoing academic English language support you can access while you study.

International Student Accommodation Guarantee

If you are an international student, we guarantee you a place in University accommodation, as long as you fulfil the full criteria of the guarantee, which includes applying before 1 August each year, and continuing to be classified as international for fees purposes. See page 36 for more information on accommodation.



“

My time in Southampton so far has been absolutely fantastic! The opportunities that I have been able to engage with and the friends that I have made from different countries so far have been very fulfilling.”

Dibyayan Ghosh

BSc Accounting and Finance
with a year in placement, second year



Explore our University from home

Explore our campuses from anywhere in the world using our Virtual Open Day:
www.southampton.ac.uk/ugp/virtualopenday

Visas

Before you join us, you will need to find out about the UK's immigration procedures well in advance of your arrival in the UK.

Our specialist visas team can help advise and support you; you can find out more on our helpful website.

Fees

We offer fixed fees for international students, so you pay the same annual fee for the duration of your course. We also make it easy to pay your fees online, or from your sponsor or funder.

More information on fees and funding can be found on page 50.

- 01 Enjoy the buzz of events on Highfield Campus.
- 02 Meet with friends between lectures on Highfield Campus.
- 03 Buy fresh food at the weekly market on Highfield Campus.
- 04 Have fun at the silent disco at the Freshers' Ball.



Find out more:

www.southampton.ac.uk/ugp/international

YOUR CAREER

Your future doesn't start when you graduate; it begins the moment you join us at Southampton.

Whether you have a plan in mind, or you are unsure about where life may take you, our Careers and Employability Service can guide and support you at every stage.

Throughout your career journey, we can help you explore your options, gain valuable experiences and take your next step.

Our strong links with business and highly valued reputation in industry means that we provide numerous opportunities to help you discover and realise your potential.

Take advantage of work placements, internships and voluntary roles, and attend our careers fairs, one-to-one advice sessions, and employer-led events.

We offer Career Coaching to first-generation students, and the chance for under-represented students to improve social mobility through our Advance Programme.

You can turn ideas into reality thanks to our exciting enterprise culture, too. We have everything you need to achieve your entrepreneurial goals: make the most of available funding, attend workshops and summer schools and access our extensive expertise. Our on-campus start-up accelerator, Future Worlds, helps students take their ventures as far as Silicon Valley.

Becoming a University of Southampton student means you immediately stand out in the job market, but we have the tools to make you even more distinctive.

Experience your new world

Discover more about work experience and internships on **page 10**

Southampton graduates are successfully employed at high-profile organisations such as:

**Deloitte
Dyson
Goldman Sachs
Jaguar Land Rover
JP Morgan
Mercedes F1 Team
NHS
PwC
Red Bull Racing F1 Team
Rolls-Royce**

See our subject pages to see where your course could take you next.

Top 20

UK university targeted by the largest number of top employers*

96%

of our graduates were in employment or further study **within six months****

2nd

in the **Russell Group** for graduates in employment***

“

My time at Southampton has been life changing. The Advance Programme taught me self-worth and how to market myself to employers, and I had the chance to travel internationally and spend time with successful Southampton alumni, which raised my aspirations. During my studies, my employability improved year on year; my personal growth has not only been positive, but it has been of a greater magnitude than I could have wished for.”

Marlon McCarthy

MEng Electronic Engineering, 2019;

PhD Electronic Engineering, first year



Find out more:

[www.southampton.ac.uk/
ugp/careers](http://www.southampton.ac.uk/ugp/careers)

UPPING YOUR GAME

Ini-Abasi Umotong (BSc Economics, 2017) plays as a forward for Brighton and Hove Albion, as well as the Nigeria women's national football team. She was Albion's top scorer in her first year on the team.

After growing up with the sport, Ini continued playing football at Southampton alongside studying economics. The balance and support she received during her time at Southampton – from bursaries and facility access, to her friendships and social life – ensured that she was able to chase her goals and succeed as a professional footballer while achieving a first-class degree.

“From the outside, economics and football can seem like an odd mix, but believe it or not I find myself using a few skills from the degree in my game. Football is just as much mental as it is physical, if not more.

“In a game, situations and pictures are constantly changing and, with that, solutions to these situations are needed within seconds. It may be a completely different context, but I can still apply the skills I developed on my economics degree to my game.

“I was a Gold Sports Bursary Athlete, which gave me access to a range of facilities, physical trainers and physiotherapists. This made it easier to follow international gym programmes and pay close attention to injury prevention and recovery sessions all within close proximity to the University, which meant I could fit training sessions in between lectures.”

“

Juggling my studies with my sport was quite challenging, but it was a challenge that I enjoyed. I had a great group of friends which gave me the healthy social life away from the demands of my hectic schedule, and the University was also extremely helpful and understanding. I really could not have done it all without such a close support network.”

Ini-Abasi Umotong

BSc Economics, 2017;
Professional footballer



APPLYING FOR A COURSE

Before you apply

Before you apply, we recommend that you:

- check our website for the latest course options and up-to-date entry requirements
- familiarise yourself with the application timeline
- read our Admissions Policy on our website:
www.southampton.ac.uk/ugp/admissions-policy

Applying for deferred entry

- We welcome applications for deferred entry (to allow you to take a gap year, for example).
- We consider deferred applications in the same way as other applications.
- Deferred applicants must satisfy any offer conditions by the end of August in the application year.

How we assess your application

We are committed to considering every application fairly. We consider your merit and potential by assessing your whole application. We look at:

- your qualifications
- your actual and/or predicted exam grades
- your personal statement
- your reference

How and when to apply

- Applications should be submitted via UCAS (www.ucas.com).
- Our institution code is S27 and our code name is SOTON.
- The applications open in early September.
- The deadline for medicine is 15 October.
- The equal consideration date for all other programmes is 15 January. (Please note that this does not apply to international applicants.)
- The deadline for applications is 30 June, although we strongly advise you to apply as early as possible as some courses may no longer have vacancies after the January equal consideration date.

What we look for

When assessing your application, we look for indicators of capability and potential. We also consider the context in which you achieved your formal qualifications, including whether you are from a socio-economic group currently under-represented in higher education, whether you have participated in an outreach programme, or any personal circumstances that may have impacted on your grades. For more information, see our website.

Details of our typical offers and subject-specific selection processes are given on the relevant course pages on our website.

Entry qualifications

We are committed to carefully and fairly considering all relevant qualifications presented by applicants. We welcome applications from candidates offering a broad range of qualifications. These include GCE A levels and AS levels, Scottish Highers and Advanced Highers, Welsh Baccalaureate, the International Baccalaureate Diploma, Cambridge Pre-U, Access to HE Diplomas, BTECs, many European and international qualifications, and also combinations of qualifications.

All applicants will need to satisfy our general entrance requirements (currently a GCSE in each of English and mathematics at grade C or 4) or equivalent qualification, in addition to the specific requirements for their chosen course. Typical entry requirements in the most commonly presented qualifications are found on the relevant course pages of this prospectus, but the most up-to-date information will be available on our website.

International application support

If you live outside the UK, you may want to contact our official overseas representatives who can help you with your application and all other arrangements before coming to the UK.

SEPTEMBER 2020

Applications through UCAS begin from early September

15 OCTOBER 2020

Deadline for medicine applications via UCAS

15 JANUARY 2021

We recommend applications (other than for medicine) are submitted

EARLY JUNE 2021*

If you have received all your university decisions by early May, you must reply by the beginning of June

APPLICATION TIMELINE

EARLY MAY 2021*

If you have received all your university decisions by late March, you must reply by the beginning of May

LATE JUNE 2021*

If you have received all your university decisions by early June, you must reply by the end of June

*For the latest information on specific dates, visit www.ucas.com

English language requirements

All our programmes are taught in English and all applicants will be required to demonstrate their ability to express themselves in the English language to a sufficient standard. Applicants not holding a GCSE in English at grade C or 4 may take one of our approved Secure English Language Tests (SELTs). These currently include IELTS, TOEFL, Pearson PTE (Academic), the Cambridge Advanced and Proficiency tests, and the Trinity College London ISE test. You can find out about the specific standards we require on the relevant pages of this prospectus, and online.

If you have narrowly missed out on the requirements to apply, you may be able to attend one of our pre-sessional programmes.

Applicants who require a visa to study in the UK will additionally need to satisfy the English language requirements of the UK Home Office in order to be 'sponsored' by the University. These requirements can change from time to time and the University therefore reserves the right to amend its requirements in order to comply with its statutory obligations.

Applying to study at University of Southampton Malaysia

If you are looking to study engineering at our campus in Malaysia, the application process is different. More information about the application process, deadlines and scholarships is available on our website.

Courses subject to validation and revalidation

Validation is the process by which the University approves its programmes of study. Any taught undergraduate and

postgraduate programme leading to a University of Southampton award, including research degrees with a taught component (for example the Engineering Doctorate), are required to go through programme validation, and, after a number of years, to undergo revalidation. This ensures that the University's high standards for quality of teaching are consistently upheld. The full validation process can be found in the University's Quality Handbook at www.southampton.ac.uk/ugp/validation

Young and mature applicants

We welcome applications from individuals who are younger than 18 years on entry and also from those who have taken time out from study and wish to return to learning (mature applicants). University study takes place in an adult environment and for individuals below the age of 18 there may be some restrictions on some activities and for some courses the external regulator/accrediting body may place restrictions on the minimum age of students.

For international students who require a visa to study in the UK, we regret we cannot sponsor visas for those aged under 16. In the case of mature applicants, we recognise that our typical entry criteria may not always be a suitable means of assessing potential and we adapt our approach accordingly.

We recommend that mature applicants include within their personal statement information regarding their learning and experiences since finishing formal education, especially where this is relevant to the course being applied to. Normally, we would expect mature

applicants to be able to demonstrate recent engagement with appropriate learning opportunities, for example by following an Access to Higher Education Diploma or similar.

Applicants with disabilities or specific learning needs

We welcome applicants with disabilities. Our Enabling Services team provides a variety of services, including learning support, assistive technology facilities, mentoring and help with funding applications.

Criminal records and the Disclosure and Barring Service

We are committed to ensuring all students with the potential for success are encouraged to study with us. To support this, we strive to remove unnecessary barriers that might prevent people from accessing our programmes. This may include unnecessary disclosure of criminal records.

For most courses at the University there is no requirement to declare any criminal conviction information during the admissions process. For some programmes of study, typically where contact with children and/or vulnerable adults occur, we require Disclosure and Barring Service enhanced disclosures. For more information, please see our website.

More application information

For further information about applications, including fraudulent applications and omissions, please see our website.

END OF JUNE 2021

Final deadline for applications (other than medicine)

AUGUST 2021

Results days for many qualifications

25-26 SEPTEMBER 2021

Southampton arrivals weekend

MID-JULY 2021*

If you have received all your university decisions by mid-July, you must reply within one week

LATE AUGUST 2021

All remaining conditions of your offer must be met by this date



Find out more and apply at:

www.southampton.ac.uk/ugp/apply

FEES AND FINANCE

Going to university is a significant investment, so it's important you have all the information you need to make the right choice for you.

Opening opportunities

The opportunity to study at Southampton is open to everyone, so we ensure that our fees and funding are as transparent and accessible as possible.

We review and adjust the range of student support we provide, including bursaries, in consultation with our students to minimise concerns about the cost of coming to university for people from all backgrounds.

We also deliver a significant programme of on-and off-campus outreach and student recruitment activities to spread the word and encourage the best students to consider applying here, regardless of their circumstances. See page 22 for more information.

UK student fees

The University will set fees for 2021/2022 subject to any conditions imposed by government. Currently the tuition fee is £9,250*, but we offer a large number of generous fee waivers and bursaries for eligible students. For students from lower income families, these financial packages will be based on household income supplied to us by the Student Loans Company.

Your tuition fee may cover compulsory course costs, such as field trips and laboratory clothing. However, a contribution may be necessary towards certain elements. Please check with the Admissions team for more details.

Channel Islands/ Isle of Man student fees

Channel Islands and Isle of Man students will be charged the same tuition fee as UK students.

EU student fees

At the time of print the UK government has not confirmed whether students from the EU will be eligible for UK or international fees. Up-to-date information about fees can be found on our website.

Visit our website for the latest information on tuition fees before you submit your UCAS form for entry in the 2021/22 academic year. Students who have applied for a deferred place in 2020/21 will be eligible for the 2021/22 tuition fees and support.

International student fees for 2021/2022

All programmes in Social Sciences, and Arts and Humanities: **£18,520 per year**

All programmes in Engineering and Physical Sciences: **£22,760 per year**

Foundation Year in Engineering and Physical Sciences, and Environmental and Life Sciences: **£19,500 per year**

All programmes in Environmental and Life Sciences: **£22,760 per year**

Except:

BSc Occupational Therapy:

£23,335† per year

BSc Physiotherapy: **£23,645† per year**

BSc Podiatry: **£23,335† per year**

†Please note: this fee is for 2020/21 entrants and will be higher for 2021/22 entrants. Please check the website for updated fees for these courses.

Fees for international medical students on the BMBS programme are still to be determined at the time of publication.

International student fixed fees

To make it easier for students and their parents to budget, we are one of only a few UK universities that have introduced the same fixed fee for each year of your course.

International students commencing their programme of study in 2021 will pay the same fixed fee for each year of their programme, with the exception of programmes where a combination of clinical and non-clinical fees apply. In these instances, the non-clinical fixed fee will apply for years one and two, and the clinical fixed fee will apply for the remainder of the programme. As with other UK medical courses, these fees may be subject to an additional charge for clinical placement in the NHS, decided by the UK government. Students commencing a Foundation Year will pay less for their Foundation Year than for the rest of their integrated degree.

Which fees apply to me?

The University is required to classify your fees status in accordance with the Education (Fees and Awards) (England) Regulations 2007 and the Student Fees (Qualifying Courses and Persons) (England) Regulations 2007.

For more information, visit **www.ukcisa.org.uk**

Overseas (international) fees apply to you if you do not meet the criteria for home fees.

Please note: All figures quoted in this section may be subject to change.

Funding your degree

Financial support

If you are a UK student starting a higher education course in 2021/22, you can apply for loans to help pay for both fees and living costs.

Tuition Fee Loan

If you are a UK student, you will not have to pay any tuition fees before or during your studies. Instead, you can take out a student loan for fees. You can borrow the full cost of the tuition fee charged for your programme of study in 2021/22. The amount you receive does not depend on your financial circumstances and at present the loan is only repayable once you are earning £25,000** a year or more.

Maintenance Loan

If you are a UK student, you can take out a student loan to help with living costs. The amount you borrow depends on your circumstances, and, like the Tuition Fee Loan, is only repayable once you earn over £25,000** a year. Student loans are issued by Student Finance on behalf of the UK government – they are not commercial loans. Interest is charged on a student loan from the date you receive it to the date you pay it off.

Additional support

There may be some extra, non-repayable help available if you either have a disability or have any dependants.

For more information on further support available at Southampton, see page 53.

Funding for EU students

At the time of print the UK government has not confirmed whether students from the EU will be eligible for UK or international funding. Both UK and international students have access to a range of scholarship and bursary options. Up-to-date information on the funding packages you may be eligible for can be found on our website.

Living costs

As a student you will have to pay for daily essentials such as food, socialising and clothing.

Typical costs include: accommodation, phone calls, utility bills, transport (utilities and a Unilink bus pass are included in the weekly cost of halls), laundry, socialising and personal expenditure. How much you spend will vary depending on your tastes.

In addition to your tuition fee, you will need to consider course costs such as books, studying abroad and any extra materials and equipment you may need for your studies. For more information about living and course costs, visit our website.

Temporary work

If you would like to find a temporary job to help with your living costs, our Careers and Employability Service and Uniworkforce advertise part-time and temporary jobs and internships available within the University and with many local employers.

For further details, visit www.southampton.ac.uk/ugp/workandstudy

Please note: international students are allowed to work subject to the regulations attached to their student visa. In 2019/20 these allow up to 20 hours per week during term time.



Find out more:

www.southampton.ac.uk/ugp/fees

SCHOLARSHIPS AND BURSARIES

We know that funding your studies can sometimes be a worry, so we offer a range of financial support to help ease your concerns and open up more opportunities for you.

Scholarships

We offer a variety of scholarships and progression awards to the most talented students across our subject areas. You do not need to apply separately for a scholarship, as a decision will be made by the University on the basis of your application and qualifications.

International scholarships

We offer a number of subject-specific scholarships and bursaries to international students on selected degree programmes. These are based on academic merit and vary in amount depending on the subject. In addition to these, many international organisations offer financial assistance.

The Ignite Programme

Our Ignite Programme offers bursaries, scholarships and funding options to undergraduate students from under-represented backgrounds, giving them the opportunity to make the

most of their studies. This support has been made possible by the generous support of our alumni community.

Find out more about the Ignite Programme at www.southampton.ac.uk/ugp/ignite

Talented Athlete Scholarship Scheme (TASS)

TASS is a scheme that supports elite athletes who wish to progress with a formal academic course and maintain an involvement in performance sport. Students are selected by the national governing body of their sport and the funding is channelled through the university where the students are based.

Bursaries

In addition to our scholarship programme, we offer a range of bursaries designed to help UK undergraduate students in the most financial need*. This includes the Southampton Bursary Scheme

and our Care Leaver and Estranged Student Bursaries of £2,000 for those students who meet the criteria.

Sports bursaries

The University Sports Bursary Scheme encourages students of outstanding sporting ability to develop their full academic and sporting potential through financial and training support.

Further support

Whether you have just left home for the first time, or you are returning to study after being in employment, many new students worry about money at some point.

We provide discretionary financial support for students able to demonstrate genuine financial difficulty that could cause them to leave higher education. Financial support is provided through the Student Support Fund and philanthropic gifts from University of Southampton alumni and friends.



“

I loved school and loved learning, but never thought I'd go to university. I was the first person in my family to go; it wasn't something I thought would be within my reach. I am now a lot more hopeful for the future. I'm loving university life here and so many opportunities have come my way which I would have missed out on without this support.”

Bryony Harnett

LLB Law, final year;

The first recipient of an Ignite Scholarship



Find out more:

www.southampton.ac.uk/ugp/money

SUPPORTING YOU

Starting university is an exciting time; but taking this next step can also be intimidating or overwhelming, and it may take some time to adjust to your new life. We can help to make it as easy as possible for you to settle in and enjoy your new world to the full.

Personal Academic Tutors

It's always reassuring to have someone to turn to when you need help. Your Personal Academic Tutor (PAT) can help you with both course-related and personal issues throughout your time at Southampton.

Your PAT is usually an academic staff member related to your subject area. They can give advice on the different challenges that come along each year: from settling in, to helping with job applications.

Enabling Services

Our Enabling Services team supports students with a range of disabilities, mental health conditions and specific learning difficulties (eg dyslexia) from application through to graduation.

As well as helping you before you arrive, we provide a range of services throughout your time here, including our Student Support Drop In, First Support (crisis support), specialist study skills support, workshops and counselling.

Student Services Centre

The Student Services team are committed to helping you find the support and information that is right for you. If they are unable to help with your query, they will direct you to the best people to talk to for further support.

Student Life team

The Student Life team is dedicated to supporting student wellbeing and enhancing the student experience. Available 24 hours a day, seven days a week, the team is based within all halls of residence and supports all students.

Nightline

The Students' Union's phone-based Nightline service provides information, emotional support and a listening ear from 20:00 right through to 08:00 during term time.

The Students' Union Advice Centre

The Students' Union advisers offer free, confidential and independent advice on matters including student finance, housing and academic issues.

Early Years Centre

Located on our Highfield Campus, our Early Years Centre offers a caring and stimulating environment for children from three months to five years of age.

Academic Centre for International Students (ACIS)

We offer a wide range of English language, study skills and other courses to help international students to achieve their full potential.

International students

We offer a number of services to ensure our international students are supported. Find out more on page 43.



Find out more:

www.southampton.ac.uk/ugp/edusupport

YOUR COURSES



VISIT DAYS

Once you apply to study with us, you may be invited to an Applicant Visit Day. This is a great way to discover even more about your chosen course and our University community.

During a Visit Day you'll be able to speak with your future lecturers, chat to current students, attend a taster lecture and take a tour of our campuses.

For more information about visiting us, go to www.southampton.ac.uk/ugp/visitus

With more than 350 courses on offer, we can help find the right one for you.

A full alphabetical index can be found on page 195 of this prospectus.

FOUNDATION YEARS

ARTS AND HUMANITIES

BUSINESS AND LAW

EARTH AND ENVIRONMENTAL SCIENCE

ENGINEERING AND COMPUTING

MEDICINE AND HEALTHCARE SCIENCE

SCIENCE AND MATHEMATICS

SOCIAL SCIENCES AND EDUCATION

Foundation Year: Engineering/
Physics/Maths/ Geophysics 56

Foundation Year: International 59

Foundation Year: Science 60

Accounting and Finance 61

Acoustical Engineering 62

Aeronautics and Astronautics 64

Aerospace Electronic Engineering 68

Archaeology 70

Audiology 72

Biochemistry 74

Biology 75

Biomedical Electronic Engineering 76

Biomedical Sciences 77

Business 78

Cardiac Physiology 80

Chemistry 82

Civil Engineering 86

Computer Science and
Software Engineering 88

Criminology 92

Economics 94

Education 96

Electrical and Electronic
Engineering 98

English 102

Environmental Geoscience 104

Environmental Science 105

Fashion Design 106

Fashion Marketing
with Management 108

Film Studies 110

Finance 112

Fine Art 114

Games Design and Art 116

Geography 118

Geology 120

Geophysics 122

Graphic Arts 124

History 126

Languages 128

Law 132

Linguistics 134

Marine Biology 136

Marketing 140

Mathematical Sciences 142

Mechanical Engineering 146

Mechatronic Engineering 150

Medicine 152

Midwifery 154

Music 156

Natural Sciences 158

Neuroscience 159

Nursing 160

Occupational Therapy 164

Oceanography 166

Pharmacology 168

Philosophy 170

Physics and Astronomy 172

Physiotherapy 176

Podiatry 177

Politics and International Relations 178

Population and Geography 180

Psychology 181

Ship Science 182

Sociology 184

Textile Design 186

Zoology 188

FOUNDATION YEAR: ENGINEERING/PHYSICS/MATHS/ GEOPHYSICS

If you want to study engineering, physics, mathematics or geophysics, but did not choose the A level subjects required for direct entry, are studying a BTEC subject, or you are an international or a mature student, our Foundation Year, which includes both theoretical and practical activities, is the ideal choice for you.



Choice of 17
undergraduate
degree disciplines
on completion



Guaranteed
accommodation in our
halls of residence

Choose Southampton

- Taught on campus with a high level of academic support
- Suitable for UK, EU and international students
- Gain the knowledge and skills needed to meet the challenges of a Southampton degree

The Engineering, Physics, Maths and Geophysics Foundation Year is aimed at highly motivated individuals who don't have the traditional UK qualifications of mathematics and physics A levels.

It may suit if you: are studying A levels but not in the subjects required for direct entry to your chosen degree; are a mature student; are studying a BTEC National Extended Diploma or another vocational award; or have completed less than the 13 years of education typically completed in England and Wales, in your home country.

On successful completion of the Foundation Year you can progress to any one of 17 different integrated undergraduate degree disciplines.

Typical course content

- Mathematics A
- Mathematics B
- Coursework
- Routes to Success
- Engineering Principles
- Electricity and Electronics
- Mechanical Science

Course	UCAS	Duration	Typical Offer
Engineering			
BEng Acoustical Engineering with Foundation Year	H340	4 years	ABB
BEng Acoustical Engineering with Foundation Year and Industrial Placement Year	H1BF	5 years	ABB
MEng Acoustical Engineering with Foundation Year	Ho16	5 years	ABB
MEng Acoustical Engineering with Foundation Year and Industrial Placement Year*	H1MF	6 years	ABB
BEng Aeronautics and Astronautics with Foundation Year	H420	4 years	ABB
BEng Aeronautics and Astronautics with Foundation Year and Industrial Placement Year	H2BF	5 years	ABB
MEng Aeronautics and Astronautics with Foundation Year	H410	5 years	ABB
MEng Aeronautics and Astronautics with Foundation Year and Industrial Placement Year*	H2MF	6 years	ABB
BEng Aerospace Electronic Engineering with Foundation Year	H46H	4 years	ABB
MEng Aerospace Electronic Engineering with Foundation Year	HH40	5 years	ABB



“

I took the Foundation Year as I didn't do A levels in my home country, Bangladesh. The Foundation Year also helped me settle in at university as an international student.”

Shakib-Bin Hamid
Foundation year, 2013;
MEng Software Engineering, 2017;
Software Development Engineer,
Amazon

Entry requirements

Typical offers require

A levels: ABB

**BTEC Level 3 National
Extended Diploma: DDD**

IB: 32 points, 16 at higher level

Subject restrictions apply for all of the above. For more information, see our website

IELTS: band B IELTS, 6.5 overall with a minimum of 5.5 in all components
Students who achieve band FY, IELTS 5.5 overall with a minimum of 5.5 in all components can take the Language Pathway

Other qualifications:
please contact Admissions

Selection process:

UCAS application; additional information may be required, such as a mathematics test and/or interview

Our typical entry requirements vary by course and may be subject to change. Before you apply, check our website for specific requirements and full details

University of Southampton Malaysia

We have a campus in Malaysia, where our Engineering Foundation Year is also offered. On successful completion, you can continue your next phase of study for your MEng degree programme in Malaysia or in the UK. For more information, visit www.southampton.ac.uk/ugp/my/efy

Career opportunities

Graduates who have started our degrees with the Foundation Year have followed a wide range of career paths including engineering, science and technology roles in the private and public sectors, self-employment and consultancy, both in the UK and overseas.

Course	UCAS	Duration	Typical Offer
BEng Biomedical Electronic Engineering with Foundation Year	H1H6	4 years	ABB
MEng Biomedical Electronic Engineering with Foundation Year	HH16	5 years	ABB
BEng Civil Engineering with Foundation Year	H220	4 years	ABB
BEng Civil Engineering with Foundation Year and Industrial Placement Year	H3BF	5 years	ABB
MEng Civil Engineering with Foundation Year	H413	5 years	ABB
MEng Civil Engineering with Foundation Year and Industrial Placement Year*	H3MF	6 years	ABB
MEng Civil Engineering and Architecture with Foundation Year	H2K1	5 years	ABB
MEng Civil and Environmental Engineering with Foundation Year	H209	5 years	ABB
BSc Computer Science with Foundation Year	I100	4 years	ABB
MEng Computer Science with Foundation Year	I101	5 years	ABB
BEng Electrical and Electronic Engineering with Foundation Year	H604	4 years	ABB

*MEng degrees with Industrial Placement Year are not available to students who require Tier 4 visas

FOUNDATION YEAR: ENGINEERING/PHYSICS/MATHS/ GEOPHYSICS

Course	UCAS	Duration	Typical Offer
MEng Electrical and Electronic Engineering with Foundation Year	H605	5 years	ABB
BEng Electrical Engineering with Foundation Year	H621	4 years	ABB
MEng Electrical Engineering with Foundation Year	H622	5 years	ABB
BEng Electronic Engineering with Foundation Year	H612	4 years	ABB
MEng Electronic Engineering with Foundation Year	H613	5 years	ABB
BEng Mechanical Engineering with Foundation Year	H421	4 years	ABB
BEng Mechanical Engineering with Foundation Year and Industrial Placement Year	H4BF	5 years	ABB
MEng Mechanical Engineering with Foundation Year	J512	5 years	ABB
MEng Mechanical Engineering with Foundation Year and Industrial Placement Year*	H4MF	6 years	ABB
BEng Mechatronic Engineering with Foundation Year	H360	4 years	ABB
MEng Mechatronic Engineering with Foundation Year	H631	5 years	ABB
BEng Ship Science with Foundation Year	H518	4 years	ABB
BEng Ship Science with Foundation Year and Industrial Placement Year	H5BF	5 years	ABB

Course	UCAS	Duration	Typical Offer
MEng Ship Science with Foundation Year	H510	5 years	ABB
MEng Ship Science with Foundation Year and Industrial Placement Year*	H5MF	6 years	ABB
BEng Software Engineering with Foundation Year	I300	4 years	ABB
MEng Software Engineering with Foundation Year	I303	5 years	ABB
Geophysics			
BSc Geophysics with Foundation Year	F662	4 years	ABB
Mathematics			
BSc Mathematics with Foundation Year	DG1R	4 years	ABB
MMath Mathematics with Foundation Year	BG1M	5 years	ABB
Physics			
BSc Physics with Foundation Year	F301	4 years	ABB
MPhys Physics with Foundation Year	F305	5 years	ABB
University of Southampton Malaysia			
Engineering Foundation Year [†]	-	1 year	ABB
Please see entry requirements box for subject specific information. For further details and course modules: www.southampton.ac.uk/ugp/efyc			

Subject overview

This one-year full-time course is integrated with a further three-, four- or five-year undergraduate degree in engineering, mathematics, physics or geophysics. In this preliminary year of study you will learn the core principles of mathematics, mechanical and physical science and electricity and electronics.

You will undertake laboratory work and a variety of assignments to develop your critical thinking and problem solving, and will receive full support and feedback from subject tutors to progress your academic development.



Specialist
Science and
Engineering
English language
module available



Find out more

For more details about your course such as module information and course structure, and to download our subject brochure, visit
www.southampton.ac.uk/ugp/efy

FOUNDATION YEAR: INTERNATIONAL FOUNDATION YEAR

The International Foundation Year prepares you for undergraduate study in a range of degrees including business, law, humanities, social sciences and art subjects.

Choose Southampton

- Gives you the English language and study skills you need to study for an undergraduate degree
- Introduces you to a range of contemporary topics to build on during your academic career

The International Foundation Year is the first year of a four- or five-year programme leading to an undergraduate degree. It is designed for students from outside the UK, who may not have English as a first language.

Subject overview

The International Foundation Year will prepare you for a wide range of degree programmes at Southampton, including: Accounting, Archaeology, Business, Design and Art, Economics, Education, English, Fashion, Film Studies, Finance, Geography, History, International Relations, Law, Marketing, Modern Languages and Linguistics, Music, Philosophy, Politics, Sociology and Social Sciences.



Apply for
1 visa only*

Typical course content

- Academic English
- Critical Thinking and Research Skills
- Global Society
- Optional module for business students: Survey Methods for Business and Social Sciences
- Specialised modules for students preparing for degrees in law, economics, business, arts and humanities
- Studio-based project for students progressing to Winchester School of Art

Entry requirements

Typical offers require

Applicants for this programme should normally be a recent high school graduate or due to graduate at the end of the current academic year and have, or expect to receive, an excellent final grade or grade point average

English language: IELTS Band FY, 5.5 with 5.5 in each component

Application process:

apply through UCAS or directly to the University

Please indicate the undergraduate degree you hope to progress on to after your foundation year.

To apply and for a full list of the degrees open to IFY students, visit: www.southampton.ac.uk/ugp/ifyc

Our typical entry requirements vary by country and may be subject to change. Before you apply, check our website for specific requirements and full details



**Automatically
progress**

to your chosen
degree programme**

Our courses

Course	UCAS	Duration
International Foundation Year in Arts, Humanities, Law and Social Sciences	LMVo	4 years

Please see entry requirements box for subject specific information. For further details and course modules, see our website.



Find out more

For more details about your course such as module information and course structure, and to download our subject brochure, visit www.southampton.ac.uk/ugp/ifyc

Entry requirements

Typical offers require

A levels: BBB

BTEC Extended Diploma: DDD

IB: 30 points,

including 5 in standard level mathematics or science

IELTS: band B IELTS 6.5 overall, with a minimum of 5.5 in all components

Other qualifications: please contact Admissions

Selection process: one UCAS application for the whole degree programme

Our typical entry requirements vary by course and may be subject to change. Before you apply, check our website for specific requirements and full details

Career opportunities

Students who undertake the SFY typically do so in order to progress to a named degree. From these pathways, career opportunities are rich and varied depending on the degree programme taken.

You may also be interested in:

page

Foundation Year: Engineering/
Physics/Maths/Geophysics

56

FOUNDATION YEAR: SCIENCE

The Science Foundation Year (SFY) is designed for students who don't meet our traditional entry requirements, but who do have the commitment and drive to succeed in a science discipline.

Choose Southampton

- All science subjects are highly ranked in the UK league tables
- Develop skills that are vital to success in degree level study
- Suitable for UK, EU and international students without traditional entry requirements

SFY is the first year of a four- or five-year programme leading to a degree in our biological, chemical or ocean and Earth science disciplines. Successful completion of the year guarantees progression to the next stage of your degree.



Many former students have achieved
1st class degrees and PhDs

Typical course content

- Fundamentals of Biology
- Fundamentals of Chemistry
- Laboratories and Coursework
- Mathematics for Scientists
- Study skills for success

Subject overview

SFY students are fully integrated into university life, with teaching taking place at our Highfield and waterfront campuses, which involves lectures, workshops and laboratory sessions. The course will develop your understanding of the principles on which the sciences are based.



Choice of
13
undergraduate degree disciplines upon completion

Our courses

Course	UCAS	Duration	Typical Offer
BSc Biochemistry/Biomedical Sciences/ Pharmacology/Neuroscience with Foundation Year	CB71	4 years	BBB
BSc Biology/Zoology with Foundation Year	C108	4 years	BBB
BSc/MChem Chemistry with Foundation Year	F108	4/5 years	BBB
BSc/MEnvSci Environmental Sciences with Foundation Year	F903	4/5 years	BBB
BSc Geology with Foundation Year	F602	4 years	BBB
BSc Marine Biology with Foundation Year	F705	4 years	BBB
BSc Oceanography with Foundation Year	F701	4 years	BBB

Please see entry requirements box for more information. For further details and course modules, see our website.



Find out more

For more details about your course such as module information and course structure, and to download our subject brochure, visit www.southampton.ac.uk/ugp/sfy

ACCOUNTING AND FINANCE

The effective management of cash flow is crucial for any business. Professions in accounting and finance require the preparation and interpretation of financial and managerial information, and help provide an insight into business performance with guidance on investment opportunities.

Choose Southampton

- Option to apply for a Study Abroad Year
- Personalise your course with module choices ranging from learning a language to exploring wider areas of business
- Work with businesses like PwC on real industry projects

Learn from academics who are actively involved in research in areas including taxation, corporate governance and financial accounting. Your learning will be informed by the latest current sector trends giving you an edge in the job market.

Subject overview

Our accredited courses explore the evolution of today's business world, allowing you to deepen your knowledge of contemporary business topics from international banking to marketing and human resources.

Our courses

Course	UCAS	Duration	Typical Offer
BSc Accounting and Finance	N400	3 years	AAB
BSc Accounting and Finance with Placement Year	N401	4 years	AAB

Please see entry requirements box for more information. For further details and course modules, see our website.



Industry
accreditations
include
ICAEW,
ACCA and CIMA

Typical course content

- Financial Accounting
- Management Accounting
- Company Law
- Business Analytics
- Principles of Audit and Tax
- Portfolio Theory and Financial Markets
- Financial Management
- Advanced Taxation
- Auditing



Optional Placement Year at companies such as JP Morgan, EY and Deloitte

Entry requirements

Typical offers require

A levels: AAB

EPQ: one grade lower than the typical offer with a minimum of grade A in the EPQ, see page 20
Subject specific requirements apply

IB: 34 points, 17 at higher level and 4 in mathematics at standard level

GCSEs: mathematics at grade B/6 and English at grade C/4

IELTS: band C IELTS 6.5 overall, with a minimum of 6.0 in all components

Selection process:

UCAS application

Our typical entry requirements vary by course and may be subject to change. Before you apply, check our website for specific requirements and full details

Career opportunities

Recent Accounting and Finance graduates have followed a wide range of career paths including auditor, tax specialist, management accountant or consultant, or financial controller.

You may also be interested in:

	page
Accounting and Economics	94
Economics and Finance	94
Finance	112
International Foundation Year	59
Mathematics with Actuarial Science	142
Mathematics with Finance	142



Find out more

For more details about your course such as module information and course structure, and to download our subject brochure, visit www.southampton.ac.uk/ugp/accfn

Entry requirements

Typical offers require

A levels: **AAA** (MEng) including mathematics and physics with a pass in the physics practical. **AAB** (BEng/BSc), **AA** in mathematics and physics with a pass in the physics practical, **B** in a third subject. For BSc this should be music, if Grade 6 Music Theory not passed

EPQ: see website for further information

IB: 36 points 18 at higher level (MEng) or 34 points, 17 at higher level (BEng/BSc) including 6 in physics and 6 in maths. For BSc a 5 in music or grade 6 music theory is also required

IELTS: band B IELTS 6.5 overall, with a minimum of 5.5 in all components

Selection process:

UCAS application

Our typical entry requirements vary by course and may be subject to change. Before you apply, check our website for specific requirements and full details

ACOUSTICAL ENGINEERING

Acoustical engineering is the application of acoustics – the science of sound and vibration – in technology. It has broad applications, from the design of cars, 3D audio systems and concert halls to reducing aircraft noise and using ultrasound to fight antimicrobial resistance.



97%
are employed or in further study
within 6 months of graduation*



One of the
largest
anechoic chambers
in any UK university



The only
Russell Group university
to offer acoustical
engineering degrees

Choose Southampton

- Learn by doing through our design curriculum
- Access to state-of-the-art acoustics facilities
- Learn from internationally renowned academics at the Institute of Sound and Vibration Research (ISVR)

Our courses are unique in being accredited by the Institute of Acoustics and Institution of Mechanical Engineers, and offer you a route to chartered status.

While working alongside our research-active staff at the ISVR, you will have access to our extensive facilities, which include dedicated student design studios and workshops, anechoic and reverberation chambers, an aeroacoustic wind tunnel, loudspeaker audio laboratory and professional manufacturing facilities.



Our research with Rolls-Royce on aircraft engine noise reduction has led to quieter aircraft, with 13,000 engines in service globally

Career opportunities

See subject overview

You may also be interested in:

	page
Engineering Foundation Year	56
Mechanical Engineering	146

Typical course content

- Controlling Noise and Vibration
- Sound Reproduction and Musical Instrument Acoustics
- Ocean Acoustics and Biomedical Ultrasound
- Human Perception of Sound and Vibration
- Analysis of Signals
- Mechanical Engineering
- Design and Computing
- Building Acoustics



Find out more

For more details about your course such as module information and course structure, and to download our subject brochure, visit www.southampton.ac.uk/ugp/acoustics



“

I wanted to do acoustics because I’m interested in music and sound, but I also wanted to do something technical, involving mathematics. Acoustics was the obvious choice.”

Charlie Berkeley

MEng Acoustical Engineering, 2019;
Graduate Software Engineer, ams

Subject overview

At Southampton you will learn by doing, by studying the theoretical principles of acoustical engineering alongside practical design modules and projects. This creative approach will provide you with the confidence, skills and expertise needed to lead the next generation of engineers.

By choosing Acoustical Engineering, you will develop specialist knowledge of sound, vibration and their human effects, in addition to the fundamentals of mechanical engineering. By choosing Acoustics with Music you can balance your interest in sound and technology with studying music.

To prepare you for your career, we hold the ISVR careers fair each year, focused on careers in sound and vibration. Attendees often include: Arup, Dyson, Max Fordham LLP and Ramboll. Recent graduates have gone on to work at organisations including Arup, Bentley, Dolby, Dyson, Jaguar Land Rover and Rolls-Royce, as well as going into postgraduate research.

Our courses

Course	UCAS	Duration	Typical Offer
BEng Acoustical Engineering	HH72	3 years	AAB
BEng Acoustical Engineering with Industrial Placement Year	H34P	4 years	AAB
MEng Acoustical Engineering	H722	4 years	AAA
MEng Acoustical Engineering with Industrial Placement Year	FF38	5 years	AAA
BSc Acoustics with Music	HW73	3 years	AAB

Please see entry requirements box for subject specific information. For further details and course modules, see our website.

Subject highlights ✓

INDUSTRIAL PLACEMENT YEAR

Enhance your employability with a year-long paid placement in an engineering organisation. Last year, students had placements at organisations including Dstl, Jaguar Land Rover, Rolls Royce and Williams F1. Many students also do work placements during their summer holidays.

STUDENT PROJECTS

Fourth-year MEng projects have included the development of a spatial audio system for a commercial virtual reality device, the design of quieter drones, the development of novel underwater acoustic sensors and the design of directional warning sound systems for electric cars.

AERONAUTICS AND ASTRONAUTICS

Focused on fast-moving aircraft and spacecraft in the Earth's atmosphere and outer space, aeronautics and astronautics covers the field of advanced aerospace engineering, preparing you to design future aircraft, race cars, jet engines, satellites and rockets.



6th
in the UK
for aeronautical
& manufacturing
engineering*



The only
Russell Group university
to offer degrees that
combine both aeronautics
and astronautics



Our students are building a satellite with support from the European Space Agency, with the aim of launching it in 2021

Choose Southampton

- Learn by doing through our design curriculum
- Access to world-class facilities, including our wind tunnel complex, used by Formula One and Olympic athletes
- Our courses are aligned with the UK Space Agency Civil Space Strategy

At Southampton you will learn by doing, by studying the theoretical principles of aerospace engineering alongside practical design modules and projects. This creative approach will provide you with the confidence, skills and expertise needed to lead the next generation of scientists and engineers.

You will have access to our extensive facilities including dedicated student design studios and workshops, the largest wind tunnel in any UK university, state-of-the-art propulsion facilities, a flight simulator and specialised manufacturing facilities.

Our courses are aligned with the UK Space Agency Civil Space Strategy and we have strong links with the European Space Agency, Rolls-Royce, and other major aerospace companies including Formula One teams. We are also a designated university for the Defence Technical Undergraduate Scheme.

Our courses are accredited by the Royal Aeronautical Society and Institution of Mechanical Engineers, and offer a route to chartered status.

Our courses

Course	UCAS	Duration	Typical Offer
BEng Aeronautics and Astronautics	H422	3 years	A*AA
MEng Aeronautics and Astronautics	H401	4 years	A*AA
BEng Aeronautics and Astronautics with Industrial Placement Year [†]	H40P	4 years	A*AA
MEng Aeronautics and Astronautics with Industrial Placement Year	H414	5 years	A*AA
MEng Aeronautics and Astronautics/Aerodynamics [†]	H490	4 years	A*AA
MEng Aeronautics and Astronautics/Aerodynamics with Industrial Placement Year	HH41	5 years	A*AA
MEng Aeronautics and Astronautics/Airvehicle Systems Design [†]	H491	4 years	A*AA
MEng Aeronautics and Astronautics/Airvehicle Systems Design with Industrial Placement Year	H41H	5 years	A*AA
MEng Aeronautics and Astronautics/Computational Engineering and Design [†]	09F4	4 years	A*AA
MEng Aeronautics and Astronautics/Computational Engineering and Design with Industrial Placement Year	H4H1	5 years	A*AA



The stars aligned for me regarding Southampton, I couldn't be happier! My course is challenging but I continue to stay motivated through my friends and lecturers. I adore what I'm studying and the projects I am involved in."

Tatjana Mandil

MEng Aeronautics and Astronautics /
Spacecraft Engineering, third year



Our courses

Course	UCAS	Duration	Typical Offer
MEng Aeronautics and Astronautics/Engineering Management [†]	HN42	4 years	A*AA
MEng Aeronautics and Astronautics/Engineering Management with Industrial Placement Year	HH44	5 years	A*AA
MEng Aeronautics and Astronautics/Materials and Structures [†]	7T32	4 years	A*AA
MEng Aeronautics and Astronautics/Materials and Structures with Industrial Placement Year	H44H	5 years	A*AA
MEng Aeronautics and Astronautics/Semester Abroad	39C5	4 years	A*AA
MEng Aeronautics and Astronautics/Semester Abroad with Industrial Placement Year	H4HH	5 years	A*AA
MEng Aeronautics and Astronautics/Spacecraft Engineering [†]	H493	4 years	A*AA
MEng Aeronautics and Astronautics/Spacecraft Engineering with Industrial Placement Year	H400	5 years	A*AA

Please see entry requirements box for subject specific information. For further details and course modules, see our website.

Entry requirements

Typical offers require

A levels: A*AA, including A*A in mathematics and physics; (in any order) with a pass in the physics practical

EPQ: one grade lower than the typical offer in a non-required subject with a minimum of grade A in the EPQ, see page 20

IB: 38 points, 18 at higher level, including 6 in mathematics and 6 in physics

IELTS: band B IELTS 6.5 overall, with a minimum of 5.5 in all components

Selection process:

UCAS application

Our typical entry requirements vary by course and may be subject to change. Before you apply, check our website for specific requirements and full details

Career opportunities

Recent graduates have gone on to work at a number of high-profile organisations including Airbus, Dstl, Dyson, European Space Agency, Jaguar Land Rover, Rolls-Royce, Surrey Satellite Technology, and Formula One teams.

You may also be interested in:

	page
Aerospace Electronic Engineering	68
Engineering Foundation Year	56
Mechanical Engineering/Aerospace	146

CONTINUED OVERLEAF

[†]These courses are also available at University of Southampton Malaysia, where students spend two years in Malaysia and two years in the UK. For more information, visit www.southampton.ac.uk/ugp/my/aero

AERONAUTICS AND ASTRONAUTICS

Subject overview

Whether you choose to study the three-year BEng or a four-year integrated master's, you will study the essential principles of aerospace engineering, including aerodynamics, materials and structures, astronautics and propulsion. You will apply these principles to design, build and test aircraft, spacecraft, and their wider components. You will also learn about the wider economic, legal and environmental issues associated with aircraft and spacecraft.

In your third year, you complete an individual project, with choices ranging from the aerodynamics of a race car wing to the deflection of asteroids.

Our four-year courses give you the opportunity to select a broad-based degree, or one of seven specialist themed degrees, as well as taking advanced modules and carrying out a master's-level group design project.

Our courses will equip you with the skills and knowledge to design race cars, jet engines, future aircraft, and spacecraft.

Typical course content

- Aerodynamics
- Astronautics
- Aircraft/spacecraft structural design
- Aircraft/spacecraft propulsion
- Mechanics of flight
- Aircraft/spacecraft design
- Computational fluid dynamics
- Spacecraft instrumentation
- Experimental methods
- Orbital mechanics

Subject highlights ✓

INDUSTRIAL PLACEMENT YEAR

Enhance your employability with a year-long paid placement in an engineering organisation and gain vital experience to prepare for your career. Last year, engineering students had placements at organisations including Airbus, Boeing, Dstl, Jaguar Land Rover, and Rolls-Royce.

STUDENT DESIGN PROJECTS

Fourth-year projects have included the design and build of a hybrid tail-sitter aircraft for humanitarian aid missions, a neutraliser for a gridded ion thruster, a bipropellant rocket engine, and the aerodynamic optimisation of a touring car, with support from organisations including Airbus and the European Space Agency.



Option to study Aeronautics
and Astronautics
in Malaysia



Find out more

For more details about your course such as module information and course structure, and to download our subject brochure, visit www.southampton.ac.uk/ugp/aero

“

I did my placement at Airbus Defence and Space as an intern on the ExoMars Rover Vehicle project. Working on such an incredible project has been fantastic. I have been a part of something that could truly revolutionise our understanding of the development of life in the solar system.”

Duncan Hamil

MEng Aeronautics and Astronautics
with Industrial Placement Year, third year



Entry requirements

Typical offers require

A levels: A*AA (MEng) - AAA

(BEng), including mathematics and either physics, further mathematics or electronics. Pass in the practical science assessment is required where applicable

EPQ: one grade lower than the typical offer with a minimum of grade A in the EPQ, see page 20

IB: 38 points (MEng) - **36** (BEng), 18 at higher level, including 6 in mathematics and 6 in either further mathematics or physics (MEng)

IELTS: band B IELTS 6.5 overall, with a minimum of 5.5 in all components

Selection process:

UCAS application

UK/EU applicants may also be invited to a visit day

Our typical entry requirements vary by course and may be subject to change. Before you apply, check our website for specific requirements and full details

Career opportunities

Aerospace Electronic Engineering graduates may go on to work for a number of high-profile organisations including BAE systems, Cobham Meggitt Avionics and Selex ES.

You may also be interested in:

	page
Aeronautics and Astronautics	64
Electrical and Electronic Engineering	98
Engineering Foundation Year	56
Mechatronic Engineering	150

AEROSPACE ELECTRONIC ENGINEERING

Aerospace Electronic Engineering combines highly regarded electronics training with the study of flight mechanics and aerospace systems. Modern aerospace systems rely heavily on electronics and the demand for these skills is increasing.

Choose Southampton

- Innovative programme focusing on electronics for aerospace and spacecraft systems
- £8m has recently been invested in student facilities for computer science and electrical and electronic engineering
- Enhance your employability with a year-long paid placement in industry

You will learn advanced aerospace electronics from our expert academics who have worked on projects with NASA and the European Space Agency (ESA) and who will bring industry insights into the classroom.

Subject overview

Specialist modules will introduce you to the fundamental dynamics of aerospace vehicles and essential modelling techniques. You will study key navigation and control technologies, and learn in detail about spacecraft systems engineering. In your third year individual project, you will tackle an aerospace electronic engineering challenge.



3rd
in the UK
for graduate
prospects*

Typical course content

- Electronic Circuits and Systems
- Flight Mechanics and Aerospace Systems
- Radar Techniques and Applications
- Aerospace Electronics Design
- Space Systems Engineering
- Robotic Systems
- GPS and its Applications
- Autonomous Aerospace Vehicles
- Programming and Computer Engineering



Dedicated flight simulator
for students

Our courses

Course	UCAS	Duration	Typical Offer
BEng Aerospace Electronic Engineering	H403	3 years	AAA
MEng Aerospace Electronic Engineering	H402	4 years	A*AA
MEng Aerospace Electronic Engineering with Industrial Studies	H611	5 years	A*AA

Please see entry requirements box for subject specific information. For further details and course modules, see our website.



Find out more

For more details about your course such as module information and course structure, and to download our subject brochure, visit www.southampton.ac.uk/ugp/aeroelec



Entry requirements

Typical offers require

A levels: AAB–BBB Subject specific requirements apply

EPQ: one grade lower than the typical offer with a minimum of grade A in the EPQ, see page 20

IB: 34–30 points, 17–16 at higher level. Subject specific requirements apply

IELTS: band C IELTS 6.5 overall, with a minimum of 6.0 in all components

Selection process:

UCAS application

Our typical entry requirements vary by course and may be subject to change. Before you apply, check our website for specific requirements and full details

ARCHAEOLOGY

Archaeology is the ultimate bridge discipline, using techniques from both science and arts to uncover the secrets of human life in the past and present.



4th
in the UK for
research power*



Excavations at
UNESCO
World Heritage
sites



Top 30
in the world**

Career opportunities

Recent Archaeology graduates have followed a wide range of career paths including museum and curation, surveying, forensics, business management and computer programming.

You may also be interested in:

	page
Ancient History	126
International Foundation Year	59
Sociology with Anthropology	184

Choose Southampton

- Purpose-built labs for osteoarchaeology, isotope sampling, ceramic and lithic analysis
- Study abroad options across the world, with partnerships in 54 countries
- Option to take complementary units in other subjects including geography, geophysics, history, philosophy, bioengineering, oceanography and geology

From the earliest glimmers over six million years ago through to the dynamics of modern populations, from the tops of the world's highest mountains to the deepest parts of our ocean floors, Archaeology at Southampton is one of the few places on the planet where you can explore the breadth of our human story across space and through time.



Our researchers recently discovered that cave art was made by Neanderthals, a behaviour previously thought to be unique to *Homo sapiens*

Typical course content

- Human Origins
- Introduction to Ethnography: Food and Culture
- Landscapes and Seascapes of Britain's Past
- Maritime Archaeology
- Bones, Bodies and Burials
- Power of Rome: Europe's First Empire
- Life and Afterlife of the Vikings
- Experimental Archaeology
- More than Pyramids and Pharaohs? Ancient Egypt in Context
- Molecular Archaeology



Find out more

For more details about your course such as module information and course structure, and to download our subject brochure, visit www.southampton.ac.uk/ugp/arch

“

Since coming to Southampton my confidence has grown massively, I have worked as a student ambassador on Open Days, joined numerous societies and found people with similar interests from across the University, and am now on several society committees.”

Olivia Keegan Carr

MARc Archaeology, third year

Subject overview

Throughout your studies you will gain experience of the cutting-edge techniques used to investigate the human past. You will participate in fieldwork and excavations in the UK or abroad, equipping you with essential skills and experience for a diverse range of careers.

Our academic staff are experts in the field and will guide you through topics ranging from bioarchaeology to classical antiquity, maritime archaeology and human origins.

Subject highlights ✓

PRACTICAL DIVING MODULE

You may take a specially developed module in scientific diving, which will introduce you to the theoretical, logistic, technical and legislative issues involved in archaeological investigation of underwater sites. The module includes introductory practical sessions and training in diving.

INTEGRATED MASTER'S

Our MSci/MARc integrated master's programmes are four-year first degrees allowing you to study archaeology in greater depth. These degrees offer you a unique perspective on the human past, with a broad geographic and temporal reach.

ANTHROPOLOGY COMBINATION

Archaeology and anthropology combine to give the fullest picture of what it means to be human, across the span of our history as a species. This truly interdisciplinary degree will allow you to grapple with big questions through biological, social archaeological and linguistic approaches.

Our courses

Course	UCAS	Duration	Typical Offer
BA Archaeology	V400	3 years	ABB - BBB
BA Archaeology with Year Abroad	V401	4 years	ABB - BBB
BSc Archaeology	F400	3 years	AAB - ABB
BSc Archaeology with Year Abroad	F401	4 years	AAB - ABB
BA Archaeology and Anthropology	V402	3 years	ABB - BBB
BA Archaeology and Anthropology with Year Abroad	V403	4 years	ABB - BBB
BA Ancient History and Archaeology	V103	3 years	AAB - ABB
BA Ancient History and Archaeology with Year Abroad	V1V4	4 years	AAB - ABB
BA Archaeology and History	VV41	3 years	AAB - ABB
BA Archaeology and History with Year Abroad	VV42	4 years	AAB - ABB
MARc Archaeology	V405	4 years	AAB - ABB
MSci Archaeology	VV40	4 years	AAB - ABB

Please see entry requirements box for subject specific information. For further details and course modules, see our website.

Entry requirements

Typical offers require

A levels: **AAB** (MSci) or **ABB** (BSc) including a science-related subject. We also accept BTECs and Access Courses in relevant subjects

IB: **34 points**, 17 at higher level (MSci) or **32 points**, 16 at higher level (BSc) including a minimum of 5 in a higher level science

GCSEs: 5 at grades A*-C/9-4 including mathematics and English language

IELTS: band C IELTS 6.5 overall, with a minimum of 6.0 in all components

Selection process:

UCAS application plus selection task assessing communication skills, values and knowledge of healthcare. Satisfactory enhanced Disclosure and Barring Service (ie criminal record check) and Occupational Health Check also required

Our typical entry requirements may be subject to change. Before you apply check our website for specific requirements and full details

Career opportunities

Our courses are accredited by relevant bodies, allowing our graduates to work as Clinical Audiologists upon completion. Recent graduates have followed a wide range of career paths including as a clinical audiologist in the NHS or private sector, research scientific advisor for a charity, and other healthcare careers.

Flexible learning

On completion of year one you can register as a Hearing Care Assistant, enabling you to seek paid assistant audiology roles during the remainder of your degree. You can also switch to part time for your third year, allowing you to earn while you study.

You may also be interested in:

page

Cardiac Physiology

80

AUDIOLOGY

Audiology is the study of hearing, balance and related disorders. As an audiologist you will be a healthcare professional who can assess and manage major public health issues such as hearing loss, tinnitus and balance disorders.



Students using our open-access skills laboratory

Choose Southampton

- Benefit from over 45 years of experience delivering audiology training
- Opportunity to ‘earn while you learn’ after successfully completing year one
- Learn from practising clinicians and researchers at the cutting edge of audiology

You will receive a comprehensive grounding in audiology and the clinical and professional skills required to become an audiologist. You will attend practical sessions in our dedicated skills laboratory, consolidating your skills during a single 27-week placement.

Subject overview

You will learn about clinical audiology alongside developing your practical and professional skills. In year two you can broaden your knowledge by selecting two optional modules in relevant topics. Your third-year individual project will be completed during your clinical placement, with support from your University supervisor.



Our courses

Course	UCAS	Duration	Typical Offer
BSc Audiology	B610	3 years	ABB
MSci Audiology	B611	4 years	AAB

Please see entry requirements box for subject specific information. For further details and course modules, see our website.



Find out more

For more details about your course such as module information and course structure, and to download our subject brochure, visit www.southampton.ac.uk/ugp/audio

MATURE STUDENTS

We welcome students of all ages, and we're committed to supporting you, as a mature student, to help you get the most out of your university experience.

One of our mature students, Jessica Sainsbury, comments on her experiences:

“

Choosing to quit my successful career and come to Southampton to study nursing has changed my life. Not only has it helped me become the best version of myself, but I truly feel like I am making a positive impact on the communities around me. I wouldn't have been able to do this without the support, guidance and push in the right direction from key members of staff here at Southampton, for which I will be forever grateful.”

Jessica Sainsbury

BN Adult and Mental Health Nursing, final year

Entry requirements

Typical offers require

A levels: AAA (MBiochem)

and **AAB** (BSc) to include chemistry and one other science. Pass in the practical science assessment required where applicable

Exceptional candidates with only Chemistry may be considered, subject to interview

EPQ: one grade lower than the typical offer with a minimum of grade A in the EPQ, see page 20

GCSEs: English, mathematics and science at grades A*-C/9-4

IB: 34 points, 17 at higher level (BSc) and **36 points**, 18 at higher level (MBiochem). Subject specific requirements apply

IELTS: band B IELTS 6.5 overall, with a minimum of 5.5 in all components

Selection process:

UCAS application

Our typical entry requirements may be subject to change.

Before you apply, check our website for specific requirements and full details

Career opportunities

Recent Biochemistry graduates have gone onto further study or follow a wide range of careers in the biotechnology and pharmaceutical industries, or forensic science, teaching, academic research and scientific officer roles.

You may also be interested in:

page

Biochemistry with Science Foundation Year	60
Biomedical Sciences	77
Chemistry	82
Neuroscience	159
Pharmacology	168

BIOCHEMISTRY

Modern biochemistry answers important questions about how living organisms work by investigating the building blocks of life and delving into drug discovery and design. It is at the forefront of breakthroughs in drug innovation, biotechnology and forensic science.

Choose Southampton

- Study the fundamental processes and components that are essential for life
- Options to study abroad or work in the biotechnological sector
- Apply your training in biochemistry on an independent research project.

Shape your degree and specialise in areas that interest you. Benefit from being taught by experts in the molecular biosciences and take the opportunity to gain experience in industry with a Year in Employment.

Subject overview

You will study a range of subjects in your first and second years developing understanding of key concepts in biochemistry. In year three you will select modules on specialist biochemistry topics ranging from cell/molecular biochemistry to biochemical changes in disease.



100%
of our research
has been rated
world leading or
internationally
excellent for its
impact on society*

Typical course content

- Metabolism and Metabolic Disorders
- Behaviour of Biomolecules
- Cell Biology and Genetics
- Biological Chemistry
- Molecular Cellular Biochemistry
- Exploring Proteins: Structure and Function
- Cell Biology
- Molecular and Structural Basis of Disease

FLEXIBLE LEARNING

Flexible, interdisciplinary programme with opportunity to choose specialised, modules to suit your interests and flexibility to transfer to other related biological sciences degree programmes at the end of year one.

Our courses

Course	UCAS	Duration	Typical Offer
BSc Biochemistry	C700	3 years	AAB
MBiochem Master of Biochemistry	C701	4 years	AAA

Please see entry requirements box for more information. For further details and course modules, see our website.



Find out more

For more details about your course such as module information and course structure, and to download our subject brochure, visit www.southampton.ac.uk/ugp/biochem

BIOLOGY

Discover the science of life processes from molecules and cells to whole organisms and ecosystems. As a biologist you will learn how to apply this knowledge to address the global challenges we face in health, environment, energy and food.

Choose Southampton

- Opportunity to study a broad range of topics across Biological Sciences
- Flexibility to tailor-make your degree to fit with your specific interests
- Carry out fieldwork in the New Forest, Exmoor, Spain and Belize.

You will be supervised by researchers working at the cutting edge of biological science while you put your learning into practice with laboratory and field-based research projects in the UK and abroad.

Subject overview

Our courses start with a broad study of the biosciences before allowing you to choose your modules based on your interests. You can select topics based on interests in different areas: cell and developmental, molecular, biodiversity and ecology, or integrated biology.



1st
in the Russell
Group for Biological
Sciences course
satisfaction*

Typical course content

- Experimental Field Biology
- Cell Biology and Genetics
- Patterns of Life
- Ecology and Evolution
- Plant Science
- Developmental Biology
- Animal Behaviour and Neuroscience
- Biodiversity
- Conservation
- Microbiology

FLEXIBLE LEARNING

Flexible, interdisciplinary programme with opportunity to choose specialised modules to suit your interests and flexibility to transfer to other related biological sciences degree programmes at the end of year one.

Entry requirements

Typical offers require

A levels: AAA (MSci) or AAB (BSc), including biology and one other science; exceptional candidates with only biology may be considered, subject to interview
Pass in the practical science assessment required where applicable

EPQ: one grade lower than the typical offer with a minimum of grade A in the EPQ, see page 20

IB: 36 points, 18 at higher level (MSci) and 34 points, 17 at higher level (BSc)
 Specific subject requirements apply

GCSEs: English, mathematics and science at grades A*-C/9-4

IELTS: band B IELTS 6.5 overall, with a minimum of 5.5 in all components

Selection process:

UCAS application

Our typical entry requirements may be subject to change. Before you apply, check our website for specific requirements and full details

Career opportunities

Biology graduates have entered exciting careers working within the agricultural sector, laboratory-based research jobs, being involved with conservation and the environment, to jobs in medicine, biotechnology, business and the media.

You may also be interested in:

	page
Biology with Science Foundation Year	60
Biomedical Sciences	77
Marine Biology	136
Zoology	188

Our courses

Course	UCAS	Duration	Typical Offer
BSc Biology	C100	3 years	AAB
MSci Biology	C101	4 years	AAA

Please see entry requirements box for more information. For further details and course modules, see our website.



Find out more

For more details about your course such as module information and course structure, and to download our subject brochure, visit www.southampton.ac.uk/ugp/bio

Entry requirements

Typical offers require

A levels: A*AA (MEng) - **AAA** (BEng), including mathematics and either physics, electronics, further mathematics, chemistry or biology. Pass in the practical science assessment is required where applicable

EPQ: one grade lower than the typical offer with a minimum of grade A in the EPQ, see page 20

IB: 38 points (MEng) - **36 points** (BEng) - to include 18 at higher level, including 6 in mathematics and 6 in either physics, further mathematics, chemistry or biology

IELTS: band B IELTS 6.5 overall, with a minimum of 5.5 in all components

Selection process:

UCAS application
UK/EU applicants may also be invited to a visit day

Our typical entry requirements may be subject to change. Before you apply, check our website for specific requirements and full details

Career opportunities

Biomedical Electronics graduates benefit from dedicated ECS careers events. Our students are eligible to apply for industrial scholarships and paid work placements through the UK Electronics Skills Foundation.

You may also be interested in:

page

Biomedical Sciences	77
Electronic Engineering	98
Engineering Foundation Year	56
Mechanical Engineering/ Biomedical Engineering	146

BIOMEDICAL ELECTRONIC ENGINEERING

Biomedical electronic engineering combines highly regarded electronics training with the study of biomedicine. Biomedical electronics are applied to digital systems with applications as diverse as monitoring stroke rehabilitation to diabetes management.

Choose Southampton

- Our unique course specialises in digital health technologies
- Top in the UK for the quality and volume of electrical and electronic engineering research*
- Outstanding reputation: we were the first electronics department in a UK university

You will learn about the latest advances in biomedical electronics from expert lecturers who bring the latest advances to the classroom, including staff who are developing innovative healthcare technologies within the Biomedical Electronics Research Group.

Subject overview

Our unique biomedical electronic degree combines highly regarded electronics training with the study of biomedicine, giving you the skills to create sensors, apps and digital systems for a range of applications in health and wellbeing devices.

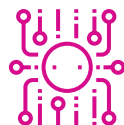

£8m
investment
in student
facilities**

Typical course content

- Electronic Circuits and Systems
- Healthcare Technologies Design Project
- Medical Sensors and Diagnostics
- Physiology and Neuroscience
- Biomedical Control and Signals
- Digital Systems and Microprocessors
- Programming and Computer Engineering
- Devices and Solid State Electronics



**Global
Top 100**
ranking for
engineering and
technology***

Our courses

Course	UCAS	Duration	Typical Offer
BEng Biomedical Electronic Engineering	BB90	3 years	AAA
MEng Biomedical Electronic Engineering	B90B	4 years	A*AA
MEng Biomedical Electronic Engineering with Industrial Studies	B90I	5 years	A*AA

Please see entry requirements box for subject specific information. For further details and course modules, see our website.



Find out more

For more details about your course such as module information and course structure, and to download our subject brochure, visit www.southampton.ac.uk/ugp/bioelec

*Latest REF, 2014 **For computer science and electrical and electronic engineering
***Times Higher Education World Rankings by Subject, 2020

BIOMEDICAL SCIENCES

Biomedical Sciences is the study of the mechanisms of life and causes of disease. Join our academics who are engaged in cutting-edge research investigating the causes of Alzheimer's, potential cures for cystic fibrosis and novel therapies for cancer.



Biomedical students conducting a practical in teaching labs

Choose Southampton

- Joint first in the Russell Group for Biological Sciences course satisfaction*
- Opportunity to study abroad or gain experience from a Year in Employment
- Study health and disease at scales ranging from molecules to whole organisms

Shape your degree to suit your interests while developing vital biomedical laboratory and research skills under the guidance of internationally renowned scientists in our purpose built Life Sciences building.

Subject overview

Our programmes enable the study of human disease at all levels while providing opportunities to specialise in areas of interest. As part of the master's programme, you will carry out an extended independent research project in your final year.



97%
of Biomedical students were satisfied or very satisfied with the overall quality of their course**

Our courses

Course	UCAS	Duration	Typical Offer
BSc Biomedical Sciences	B940	3 years	AAB
MBioSci Master of Biomedical Sciences	B991	4 years	AAA

Please see entry requirements box for subject specific information. For further details and course modules, see our website.

Entry requirements

Typical offers require

A levels: AAA (MBioSci) or AAB (BSc), to include Biology or Chemistry and an additional science subject

Exceptional candidates with only one science may be considered following interview. Pass in the practical science assessment is additionally required where applicable

EPQ: one grade lower than the typical offer with a minimum of grade A in the EPQ, see page 20

IB: 36 points, 18 at higher level (MBioSci) or 34 points, 17 at higher level (BSc). Specific subject requirements apply

GCSEs: English, mathematics and science at grades A*-C/9-4
IELTS: band B IELTS 6.5 overall, with a minimum of 5.5 in all components

Selection process:

UCAS application

Our typical entry requirements may be subject to change. Before you apply, check our website for specific requirements and full details

Career opportunities

Biomedical graduates find work in medical research, clinically-related professions, medicine, or as laboratory scientists or researchers, managers in healthcare settings, teachers or communicators.

You may also be interested in:

	page
Biochemistry	74
Biology	75
Biomedical Sciences with Foundation Year	60
Chemistry with Medicinal Sciences	82
Neuroscience	159
Pharmacology	168



Find out more

For more details about your course such as module information and course structure, and to download our subject brochure, visit www.southampton.ac.uk/ugp/biosci

Entry requirements

Typical offers require

A levels: AAB

EPQ: one grade lower than the typical offer with a minimum of grade A in the EPQ, see page 20
Subject specific requirements apply

IB: 34 points, 17 at higher level and 4 in mathematics at standard level

GCSEs: mathematics at grade B/6 and English at grade C/4

IELTS: band C IELTS 6.5 overall, with a minimum of 6.0 in all components

Selection process:

UCAS application

Our typical entry requirements vary by course and may be subject to change. Before you apply, check our website for specific requirements and full details

BUSINESS

Business specialists bring creative thinking to organisations, and draw on knowledge from multiple disciplines to help drive forward initiatives that will enhance both business and society.



Top 10
in the UK*



Strong links
with UK and
international
companies



Optional
Placement Year
in industry

Career opportunities

Business graduates have gone on to work for a number of high-profile companies including Amazon, Deloitte, The Body Shop, QVC and Grant Thornton LLP.

You may also be interested in:

page

Business Management and French	128
Business Management and German	128
Business Management and Spanish	128
Economics and Management Sciences	94
International Foundation Year	59
Music and Business Management	156

Choose Southampton

- Option to apply for Study Abroad Year
- Accredited by international institutions including AACSB
- One of the UK's only Business Analytics degrees to include a foundation in programming

At Southampton, we deliver business courses designed to provide the specialist skills required for success in the world of modern business. Alongside frequent opportunities to increase employability, our students benefit from our flexible module options, which make it possible to steer your degree towards areas you are interested in, whether learning a language or exploring wider areas of business such as marketing or project management.

Our close connections with highly respected businesses, including Microsoft and JP Morgan, enable our students to get involved in real-world projects and gain industry experience on prestigious work placements.

Typical course content

- Ideas that Shaped the Business World
- Technologies that Shaped the Business World
- Financial Accounting
- Management Accounting
- Key Skills for Business
- Project Management
- Managing Innovation
- SAS Base Programming
- Strategic Management
- International Entrepreneurship



Business placements
team voted **Best**
University Placement
Service in the UK**



Find out more

For more details about your course such as module information and course structure, and to download our subject brochure, visit www.southampton.ac.uk/ugp/bus

* for Business, Management and Marketing; *Guardian University Guide*, 2020
**National Undergraduate Employability Awards 2019

“

Despite being the youngest employee where I work, I feel extremely well prepared for the responsibilities of my role as a Business Analyst, which I think is largely due to the innovative studies at Southampton. Lecturers really encourage team working, and debating ideas and techniques with my peers and professors truly enhanced my experience.”

Andrea Sabia

BSc Business Analytics, 2018;

Business Analyst, Facile.it

Subject overview

Business at Southampton offers a distinct multidisciplinary approach, drawing from mathematics and computer science to gain broad insights into modern business management and data analytics.

Our degrees are informed by the expertise of our active researchers and external industry leaders, so you can select from a range of multidisciplinary modules to suit your passions. Join one of our entrepreneurial student societies to develop your business venture, and collaborate with students from different subjects on live business projects.

Our courses

Course	UCAS	Duration	Typical Offer
BSc Business Analytics	N100	3 years	AAB
BSc Business Analytics with Placement Year	N101	4 years	AAB
BSc Business Entrepreneurship	N102	3 years	AAB
BSc Business Entrepreneurship with Placement Year	N103	4 years	AAB
BSc Business Management	N202	3 years	AAB
BSc Business Management with Placement Year	N203	4 years	AAB

Please see entry requirements box for more information. For further details and course modules, see our website.

Entry requirements

Typical offers require

A levels: ABB, including a science

EPQ: one grade lower than the typical offer with a minimum of grade A in the EPQ, see page 20

IB: 32 points, 16 at higher level, including a science

GCSEs: mathematics and English language at grade A*-C/9-4

IELTS: band 6.5 overall, with a minimum of 6.5 in all components

Selection process: UCAS application; selection session; enhanced DBS (Disclosure and Barring Service) and health screening required

Our typical entry requirements may be subject to change. Before you apply, check our website for specific requirements and full details

Career opportunities

Cardiac Physiology graduates have gone on to work within cardiac physiology departments across a wide geographic area in settings ranging from cardiac catheterisation laboratories to outpatients.

Flexible learning

This programme can be studied full time over three years (B120) or, if you currently work in a cardiac physiology department, part time over four (7D25).

You may also be interested in:

	page
Audiology	72
Medicine	152

CARDIAC PHYSIOLOGY

Cardiac physiologists work autonomously and as part of a multidisciplinary team to diagnose and treat patients with a wide variety of heart conditions. Their interpretation of tests and images informs critical healthcare decisions to deliver life-changing treatment.

Choose Southampton

- Accredited by the National School of Healthcare Science and the Registration Council for Clinical Physiologists
- Practical training is based in a dedicated suite at one of the country's leading acute teaching hospitals – University Hospital Southampton

Studying with us means being taught by research-active clinicians on a nationally accredited programme offering a pathway to registration. You will experience high levels of patient interaction with supervised practice placements and a state-of-the-art learning environment.

Subject overview

Initially you will study cardiovascular, and respiratory and sleep physiology before going on to specialise in cardiac physiology during your final two years. Your clinical placements will be based in a variety of Trusts, giving you a wide breadth of experience.

You will graduate with eligibility to register with the Academy of Healthcare Science and the Registration Council for Clinical Physiologists.



100% of students satisfied with the overall quality of their course*

Typical course content

- Anatomy and Physiology
- Cardiac, and Respiratory and Sleep Physiology
- Pathophysiology of Cardiovascular and Respiratory Conditions
- Research Methods
- Practical Skills and Clinical Placements
- Professional Practice



2,000 hours of practice placements working as part of a multidisciplinary team

Our courses

Course	UCAS	Duration	Typical Offer
BSc Cardiac Physiology (Healthcare Science)	B120	3 years	ABB
BSc Cardiac Physiology (Healthcare Science)	7D25	4 years	ABB

Please see entry requirements box for more information. For further details and course modules, see our website.



Find out more

For more details about your course such as module information and course structure, and to download our subject brochure, visit www.southampton.ac.uk/ugp/hscp

MAKING AN IMPACT

As a Southampton student, you will have opportunities to make a real impact on the world through your involvement with our research, facilities, experts and connections.

For her final-year project, Amber Warren worked with autistic children to create storyboards of their experiences at school, to help convey their views. Amber's project was highly commended in the University's undergraduate dissertation social impact prize.

“

Knowing my work is having a positive impact on others and experiencing this first hand has been very rewarding, and made the experience so enjoyable.”

Amber Warren

BSc Education and Psychology, 2019

To find out more about how our students are making an impact, see **page 18**

CHEMISTRY

Chemistry is a fascinating, rewarding and incredibly versatile subject, with strong links to all of the sciences. Chemists have the fundamental knowledge to tackle many of today's global challenges, from developing sustainable, electric cars to advancing cancer therapies.



**Ranked
joint 1st
in the UK**
for research
intensity*



Accredited by the
**Royal Society of
Chemistry**



**Placements at
partner companies
and universities
across the world**



We recently invested
£12m in our
chemistry facilities,
providing students
with brand new
teaching laboratories
equipped with
high-tech equipment

Choose Southampton

- Nationally recognised for our teaching excellence and innovation
- The UK's only National Crystallography Service
- 100 per cent of our research environment has been rated world leading or internationally excellent**

At Southampton, you will study within a supportive and exciting learning community, led by academics who are pioneering innovative ways to teach. Our academics hold advanced teaching qualifications, and we have a research group dedicated to enhancing chemistry education.

Our recent chemistry building refurbishment means you will be learning in new teaching laboratories equipped with advanced equipment. This includes the latest, high-tech teaching facilities such as IR and NMR spectrometers and X-Ray diffraction equipment, providing you with an exceptional training in practical chemistry. The refurbishment will also help us to become more sustainable by increasing energy efficiency, improving thermal insulation, and lowering our water usage.

By joining a research-active department, you can be confident that you're being taught by the world's best minds in chemistry. You will learn about the latest discoveries as soon as they happen, and work on projects within internationally leading research groups.

You will have the opportunity to boost your employability prospects with an industrial placement, or study abroad at a partner university as part of your degree.

Our courses

Course	UCAS	Duration	Typical Offer
BSc Chemistry	F100	3 years	AAB - ABB
MChem Chemistry	F103	4 years	AAA - AAB
MChem Chemistry with Maths	F1GC	4 years	AAA - AAB
MChem Chemistry with Medicinal Sciences	F1BC	4 years	AAA - AAB
MChem Chemistry with Research Project Abroad or Industry Experience	F101	4 years	AAA - AAB
MChem Chemistry with Year-long Industry Experience	F102	4 years	AAA - AAB

Please see entry requirements box for more information. For further details and course modules, see our website.

“

Southampton is incredibly vibrant and welcoming, and I love studying here. The passion that the lecturers have for their work is evident and it's allowed me to really engage with the course content and develop an enthusiasm for research – I'm now very keen on a research career, something I wouldn't have imagined before coming to Southampton.”

Hiba Azim

MChem Chemistry with Year-long Industry Experience, fourth year

Typical course content

- Sustainable Energy and Catalysis
- Electrochemistry
- Natural Products, Pesticides and Pharmaceuticals
- Spectroscopic Theory and Analysis
- Nanoscience
- Crystallography and Structural Science
- Chemical Biology: Molecular Diagnostics and Therapeutics
- Functional Inorganic and Organic Materials
- Computational Chemistry and Modelling

Entry requirements

Typical offers require

A levels: MChem: AAA to include chemistry and one further science* or **AAB** to include chemistry and two further sciences. *Mathematics is required for F1GC. **BSc - AAB** to include chemistry or **ABB** to include chemistry and a further science. Science practical components must be passed

EPQ: one grade lower than the typical offer with a minimum of grade A in the EPQ, see page 20

IB: 36-34 points, 18-17 at higher level (depending on subject studied)

GCSEs: grade A/7 mathematics preferred for applicants not studying A level mathematics; grade C/4 English

IELTS: band B IELTS 6.5 overall, with a minimum of 5.5 in all components

Selection process:

UCAS application Applicants may be invited to a visit day

Our typical entry requirements vary by course and may be subject to change. Before you apply, check our website for specific requirements and full details

Career opportunities

Recent Chemistry graduates have followed a wide range of career paths in fields such as drug discovery, the chemical industry, environmental science, finance, patent law and teaching.

Flexible learning

Shape your degree to your interests and career aspirations. We offer a wide range of module choices within chemistry, or you could study modules in other subjects such as physics, mathematics, biology and languages.

CHEMISTRY

Subject overview

Our research-inspired degrees provide an in-depth education in the fundamentals of chemistry and comprehensive practical training. As part of your course you will conduct a research project, an independent literature review and/or advanced practicals.

Choose the BSc for an excellent chemistry training in three years, or the four-year MChem to explore the topics that interest you most

in more depth; from chemical modelling to electrochemistry and pharmaceuticals. We also offer combined degree courses, and the opportunity to undertake a placement or study abroad as part of your degree.

You will develop skills that are valuable in all sorts of career settings including problem solving, information retrieval, reporting and presentations, project and group work.



96%
of graduates are
employed or in further
study six months after
graduation***

Subject highlights ✓

COMBINE CHEMISTRY AND MEDICINAL SCIENCES

MChem Chemistry with Medicinal Sciences

Explore both chemistry and medicinal sciences, studying topics such as pharmacology, physiology and biochemistry, and complete a six-month placement. You will be prepared for further study or a successful career as a professional chemist in areas such as pharmaceuticals, biological chemistry and life sciences.

INDUSTRY OR OVERSEAS UNIVERSITY PLACEMENT

MChem Chemistry with Research Project Abroad or Industry Experience

Combine your chemistry degree with six months of industrial experience, or a research placement at an overseas university. Our students have completed placements at institutions such as Hong Kong Polytechnic University and the University of Auckland, and organisations such as AstraZeneca and Johnson Matthey.

ONE-YEAR PLACEMENT

MChem Chemistry with Year-long Industry Experience

The one-year placement allows you to expand the breadth and depth of your core chemistry skills by obtaining significant industrial training in an advanced chemistry environment. Students have completed placements at organisations such as Pfizer, GSK and Merck.



Athena SWAN Silver Award

for efforts to improve
opportunities for all



Find out more

For more details about your course such as module information and course structure, and to download our subject brochure, visit www.southampton.ac.uk/ugp/chem

“

At the end of my third year, I secured the opportunity to work with NASA at its Ames Research Centre in Silicon Valley, California. Southampton was extremely supportive with helping me make this placement a reality.”

Jamie Thompson

BSc Chemistry, 2016; PhD, Imperial College London, in collaboration with NASA's Ames Research Centre and Xerox PARC

Entry requirements

Typical offers require

A levels: A*AA, including A*A in mathematics and either physics, chemistry, biology, geography, geology or further mathematics)*

EPQ: one grade lower than the typical offer in a non-required subject with a minimum of grade A in the EPQ, see page 20

IB: 38 points, 18 at higher level, including 6 in mathematics and 6 in another required subject

IELTS: band B IELTS 6.5 overall, with a minimum of 5.5 in all components

Selection process:

UCAS application

*Pass in the practical science assessment is required where applicable

Our typical entry requirements vary by course and may be subject to change. Before you apply, check our website for specific requirements and full details

CIVIL ENGINEERING

Civil engineering is a professional engineering discipline dealing with the design, construction, and maintenance of the built environment, infrastructure and cities essential to the future development of society.



5th
in the UK
for Civil
Engineering*



91%
student
satisfaction**



1st
for research
power in 'General
Engineering'***

Career opportunities

Recent Civil Engineering graduates have gone on to work for a number of high-profile companies including Atkins, Balfour Beatty, KEIR, Laing O'Rourke, Transport for London, Mott MacDonald and Ramboll.

You may also be interested in:

page

Engineering with Foundation Year 56

Choose Southampton

- SUCCESS scholarship scheme available, including a summer work placement and annual bursary
- Gain practical experience of construction projects on the week-long Constructionarium challenge

→ Taught by award winning-lecturers
Throughout your degree you will study the theoretical principles of civil engineering, alongside practical design modules and projects. This creative approach will provide you with the confidence, skills and expertise needed to lead the next generation of civil engineers. Design is integral to our civil engineering degrees. You will develop key design skills and have the chance to carry out individual and group design projects to solve real-world problems.



Students will use our new £48m National Infrastructure Laboratory, part of a nationwide collaboration to meet the future challenges for UK infrastructure

Typical course content

- Structures
- Materials
- Geology and Geotechnics
- Hydraulics and Hydrology
- Engineering Mathematics
- Design
- Construction and Risk Management
- Sustainability and the Environment



Find out more

For more details about your course such as module information and course structure, and to download our subject brochure, visit www.southampton.ac.uk/ugp/civil

*Guardian University Guide, 2020

satisfaction of Civil Engineering students with the overall quality of their course, NSS, 2019 *Latest REF, 2014



“

The first year Constructionarium course opened my eyes to how much you learn through on-site experience, which encouraged me to seek out work experience to complement my studies. It was also a great bonding experience and some of the friendships I have today were formed during Constructionarium week.”

Dominique Ellis

MEng Civil and Environmental Engineering, third year

Subject overview

The first two years will provide you with core knowledge in mechanics, structures, geotechnics, materials, thermofluids and construction management. The third year will further develop your knowledge of structures and geotechnics, and introduce course-specific modules, such as highway and traffic engineering, and applied hydraulics.

In your final year you can choose specialist optional modules. In the four-year integrated master's courses the additional year focuses on design, management and teamwork – key skills that are highly valued by employers.

Our courses

Course	UCAS	Duration	Typical Offer
BEng Civil Engineering	H220	3 years	A*AA
BEng Civil Engineering with Industrial Placement Year	H20P	4 years	A*AA
MEng Civil Engineering	H201	4 years	A*AA
MEng Civil Engineering with Industrial Placement Year	HH20	5 years	A*AA
MEng Civil Engineering and Architecture	HK21	4 years	A*AA
MEng Civil Engineering and Architecture with Industrial Placement Year	K21K	5 years	A*AA
MEng Civil and Environmental Engineering	4SY8	4 years	A*AA
MEng Civil and Environmental Engineering with Industrial Placement Year	HH22	5 years	A*AA

Please see entry requirements box for subject specific information. For further details and course modules, see our website.

Subject highlights ✓

SUCCESS SCHOLARSHIP SCHEME

Students can apply to our bespoke Civil Engineering scholarship scheme, which provides summer work placements, industrial mentorship and an annual bursary. Recently, students have been sponsored by organisations including: Atkins, Kier, Laing O'Rourke, Tony Gee and Partners LLP, and WSP Group.

INDUSTRIAL PLACEMENT YEAR

Enhance your employability with a year-long paid placement in an engineering organisation and gain vital experience to prepare for your career. Recently civil engineering students had placements at organisations including John Sisk & Son, WSP Group, Sellafield Ltd and Eurovia.



Accredited

by **the Institution of Civil Engineers**,
the **Institution of Structural Engineers**,
the **Chartered Institution of Highways
and Transportation**
and **the Institution of Highway Engineers**

COMPUTER SCIENCE AND SOFTWARE ENGINEERING

Computer scientists are problem solvers, modelling and analysing challenges and providing solutions in every area of our lives. Software engineers develop the reliable, complex and secure software systems we depend on for everyday activities.



150
affiliated companies
provide work placements and internships



95% of
employed graduates
go into professional or managerial roles*



45 T
operations per second capability
in 270 of our workstations



Our government-recognised Academic Centre of Excellence in Cyber Security is helping make the internet more resilient to cyber attacks

Choose Southampton

- £8m has recently been invested in our state-of-the-art lab facilities
- We are a University Partner of The Alan Turing Institute, the UK's national institute for data science and artificial intelligence
- Opportunity to build your entrepreneurial skills by engaging with Future Worlds, our on-campus startup incubator.

Join the next-generation of computer scientists and study at Southampton, a world-class UK university for studying computer sciences and software engineering.

Study with us and you will gain a thorough grounding in the essentials of the discipline, learning a wide choice of options in our superb facilities, taught by expert researchers who are leaders in their field. The most recent Research Excellence Framework (REF) rated 100 per cent of our research impact as world leading and you'll be taught by academics undertaking this work.

With access to virtual learning 24-hours-a-day and the opportunity to design your own education by taking modules outside your chosen discipline or studying abroad, Southampton provides a unique learning experience.

Our courses

Course	UCAS	Duration	Typical Offer
BSc Computer Science	G400	3 years	A*AA
MEng Computer Science	G401	4 years	A*AA
MEng Computer Science with Industrial Studies	1011	5 years	A*AA
MEng Computer Science with Artificial Intelligence	G4GR	4 years	A*AA
MEng Computer Science with Cyber Security	1110	4 years	A*AA
BEng Software Engineering	G4G6	3 years	A*AA
MEng Software Engineering	G600	4 years	A*AA
MEng Software Engineering with Industrial Studies	1130	5 years	A*AA

Please see entry requirements box for subject specific information. For further details and course modules, see our website.

“

I knew Southampton was the university for me after attending the ECS Taster Course in the summer after Year 12. During the course I met several current students and university lecturers who were so supportive and friendly, and made Southampton feel like home straight away.”

Emma Kingston
MEng Computer Science, fourth year

Typical course content

- Computer Science Programming
- Algorithmics
- Computer Systems
- Data Management
- Software Modelling and Design
- Distributed Systems and Networks
- Intelligent Systems
- Theory of Computing
- Interaction Design

Entry requirements

Typical offers require

A levels: A*AA, including mathematics. Pass in the practical science assessment is required where applicable

EPQ: one grade lower than the typical offer with a minimum of grade A in the EPQ, see page 20

IB: 38 points, 18 at higher level, including 6 in mathematics

IELTS: band B IELTS 6.5 overall, with a minimum of 5.5 in all components

Selection process:

UCAS application
UK/EU applicants may also be invited to a visit day

Our typical entry requirements vary by course and may be subject to change. Before you apply, check our website for specific requirements and full details

Career opportunities

Recent Computer Science and Software Engineering graduates have followed a wide range of career paths including system development, information technology, communications in the IT sector, finance, MOD and entertainment industries.

You may also be interested in:

	page
Computer Science with Foundation Year	56
Electronic Engineering with Artificial Intelligence	98
Electronic Engineering with Computer Systems	98
Electronic Engineering with Mobile and Secure Systems	98

CONTINUED OVERLEAF

COMPUTER SCIENCE AND SOFTWARE ENGINEERING

Subject overview

At Southampton, the latest research informs your education. You will study in specially designed teaching labs that are recognised for the quality of their facilities by professional accreditation panels. All our Computer Science and Software Engineering programmes are accredited by the British Computer Society and the Institute of Engineering and Technology.

In the first two years your lectures and tutorials will cover the fundamental topics, while your practical skills will be developed with extensive lab and course work.

In years three and four, we offer an extensive range of specialist technical options. With more than 100 academics delivering at least one advanced module in their specialist area, you will have a wide range of subjects to choose from.



Accredited by the
British Computer Society and
the **Institution of Engineering
and Technology**

Subject highlights ✓

COMPUTER SCIENCE WITH AI

MEng Computer Science with Artificial Intelligence

Learn to design and build the AI programs and systems of the future. A premium hub for AI research, we can offer a range of specialist modules taught by experts who are involved in the latest AI advances.

COMPUTER SCIENCE WITH CYBER SECURITY

MEng Computer Science with Cyber Security

Learn the essentials of computer science, cover the technical side of cyber security, and learn about related aspects of criminology and human behaviour. In specialist modules you'll learn how to identify and address vulnerabilities in software and networked systems.

INDUSTRY PLACEMENT

MEng Computer Science with Industrial Studies

MEng Software Engineering with Industrial Studies

Enhance your employability with a year-long paid placement in a computer science organisation and gain vital experience to prepare for your career.

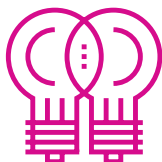

100%

of our Computer Science and IT research has been rated world-leading or internationally excellent for its impact on society*



Find out more

For more details about your course such as module information and course structure, and to download our subject brochure, visit www.southampton.ac.uk/ugp/compsci

“

Studying at Southampton was amazing - although my course was quite demanding I think the lecturers did a great job at teaching the material and provided a lot of support for assignments.”

Vezika Kotelska

BSc Computer Science, 2019;

Technology Graduate Engineer, American Express



Entry requirements

Typical offers require

A levels: AAB-ABB

EPQ: one grade lower than the typical offer with a minimum of grade A in the EPQ, see page 20

IB: 34-32 points, 17-16 at higher level (depending on course)

IELTS: band B IELTS 6.5 overall, with a minimum of 5.5 in all components

Selection process:

UCAS application

Our typical entry requirements may be subject to change. Before you apply, check our website for specific requirements and full details

CRIMINOLOGY

Why do people commit crime? Can anything be done to prevent it? How should offenders be punished? Criminology attempts to answer these questions through the exploration of the changing nature of crime and the workings of the criminal justice system.



15th
in the UK*



Top 5
in the UK for research
power and outputs,
based on the volume
and quality of our
research**



Accredited by the
**British
Psychological
Society*****

Career opportunities

Recent Criminology graduates have followed a wide range of career paths in research, education, government, social work, the third sector and the media.

You may also be interested in:

	page
International Foundation Year	59
Philosophy and Sociology	171
Sociology	185
Sociology with Anthropology	185

Choose Southampton

- Develop the skills to analyse and research criminal behaviour
- Benefit from employability workshops, placements and study abroad opportunities
- Learn from active researchers who make a real-world impact

At Southampton we believe in championing innovation and forward thinking so our graduates are prepared to become the new leaders of their field. Our criminology degrees will ensure you gain all the essential skills you need to effectively examine the sociological aspects of crime, while gaining a greater understanding of the changing nature of criminal behaviour and the justice system.

You will be able to personalise your course throughout, choosing from a wide range of optional modules or even choosing a Minor subject, such as criminology with psychology. These are separate from our 'and' degrees, which offer a more balanced approach to two closely related subjects.

Typical course content

- Crime, Social Change and Society
- Theories of Crime
- Penology
- Perspectives in Criminology
- Cyberlives: New Technologies and Social Change
- Issues in Law Enforcement and Social Control



We are home to the Institute of Criminal Justice with a focus on exploring and developing the relationship between criminal justice research and scholarship, and policy and practice



Find out more

For more details about your course such as module information and course structure, and to download our subject brochure, visit www.southampton.ac.uk/ugp/crim

“

I like the breadth that doing a joint honours degree gives you. The modules that I've studied within both criminology and psychology contribute greatly to my work as a sexual trauma therapist.”

Aden Ewen

BSc Criminology and Psychology, third year



Subject overview

No matter what criminology degree you choose, you will be equipped with the skills necessary to effectively analyse the criminal justice system and the nature of crime, cybercrime, and global crime in the modern world. You will cover criminal behaviour and victimisation, as well as the socio-legal context and societal reaction to crime and punishment.

Our criminology degrees are underpinned by the knowledge and passion of our academics, who are active researchers within the field. You will have the chance to boost your employability through an industry placement or by studying abroad.



99%
of graduates are
employed or in further
study six months after
graduation****

Our courses

Course	UCAS	Duration	Typical Offer
BSc Criminology	L611	3 years	ABB
BSc Criminology and Psychology	LC68	3 years	AAB
BSc Sociology and Criminology	LL63	3 years	ABB

Please see entry requirements box for subject specific information. For further details and course modules, see our website.

Subject highlights ✓

Our criminology degrees are carefully crafted to ensure you gain the skills you need to succeed in this competitive industry. We deliver high quality research methods training that will boost your employability skills. We have worked hard to develop links with many prestigious organisations to help students boost employability and stand out from the crowd.

PROFESSIONAL ACCREDITATION

Our Criminology and Psychology course is accredited by the British Psychological Society, providing the Graduate Basis for Chartered Membership (GBC). As a result, you can explore these two subjects while gaining eligibility to pursue a career in psychology should you choose to do so.

INDUSTRY PLACEMENT

Our reputation has made it possible for us to build strong links within some of the most competitive fields in the industry. Our students have the opportunity to gain work experience placements within the prison service, probation and the police service, increasing their employability in these areas.

Entry requirements

Typical offers require

A levels: AAA-AAB with an A or B in maths (depending on course)

EPQ: one grade lower than the typical offer with a minimum of grade A in the EPQ, see page 20

IB: 36-34 points, 18-17 at higher level with 6 or 5 in mathematics at higher level (not mathematical studies) depending on course

IELTS: band B IELTS 6.5 overall, with a minimum of 5.5 in all components

Selection process:

UCAS application

Our typical entry requirements vary by course and may be subject to change. Before you apply, check our website for specific requirements and full details

ECONOMICS

Economics gives you a toolkit which can be applied to many different real-world problems. You will learn how to allocate scarce resources under uncertainty and to critically evaluate market-based economics.



The only
UK university to
offer BSc Economics
and Actuarial Science



Exemptions from
professional
accounting bodies



Southampton creates
more **successful fund**
managers than any
other UK university*

Career opportunities

Economics graduates have gone on to work at a number of high-profile organisations including Goldman Sachs, HSBC, PwC, KMPG, Bloomberg LP, European Commission and the Government Economic Service.

Flexible learning

Alongside our interdisciplinary economics degrees, students can also choose to Minor in another area of interest such as languages.

You may also be interested in:

	page
Economics and Philosophy	170
International Foundation Year	59
Mathematics, Operational Research, Statistics and Economics (MORSE)	142
Politics and Economics	178
PPE (Philosophy, Politics and Economics)	170

Choose Southampton

- Learn through our internships and work placement schemes
- Study abroad in Europe, North America, Asia, Australia and New Zealand
- Teaching is enhanced by our state-of-the-art facilities, including our Bloomberg Trading Suite and the Experimental Laboratory

All students will have hands on experience of Bloomberg, which is embedded into our first year Macroeconomics module.

You will benefit from our research-led teaching, with modules such as Experimental Economics taught by our behavioural economics experts in our specialist lab.

You will also have the opportunity to join dynamic student societies including the social enterprise award-winning Enactus Society.



94% of economics graduates are employed or in further study within six months of graduating with an average full time professional starting salary of £28,100**

Typical course content

- Microeconomics
- Macroeconomics
- Mathematics
- Statistics
- Labour Economics
- Development Economics
- Empirical Finance
- Experimental Economics
- Social Enterprise



Find out more

For more details about your course such as module information and course structure, and to download our subject brochure, visit www.southampton.ac.uk/ugp/econ

*Joint first in US and Europe with Ecole des Hautes Etudes Commerciales (HEC) with 64 per cent of fund managers rated good or better, Citywire, 2017 **DLHE, 2016/17



The Bloomberg software is an excellent toolkit for students and aspiring investors alike. The hands-on experience gave me an insight into what life in the City might be like.”

Zain Shabbir

BSc Economics and Actuarial Science, 2019;
Trainee ACA Accountant, PKF Littlejohn



Subject overview

Economics provides a range of optional modules for all of its degrees. You are also encouraged to broaden your education by choosing modules from across economic, social and political sciences and the humanities.

Single honours degrees can also be combined with a Minor subject. Simply choose the single honours course and sign up for the Minor after you arrive. Minor subjects include criminology, demography, film, geography, history, migration, modern languages, music, philosophy, politics, psychology, public policy, social policy and sustainability.



Open access to the on-campus
Bloomberg Trading Suite to
simulate City trading

Our courses

Course	UCAS	Duration	Typical Offer
BSc Economics	L100	3 years	AAB
MEcon Economics	L101	4 years	AAB
BSc Accounting and Economics	NL41	3 years	AAB
BSc Economics and Actuarial Science	L1N3	3 years	AAA
BSc Economics and Finance	L1NH	3 years	AAB
BSc Economics and Management Sciences	L112	3 years	AAB

Please see entry requirements box for more information. For further details and course modules, see our website.

Subject highlights ✓

Our economics degrees are supplemented by a whole host of placement and study abroad opportunities, all of which have been organised and designed with the aim of significantly boosting the employability of our graduates.

INDUSTRY PLACEMENTS

You will have many opportunities to do internships and enterprise projects during your degree, including first year City employer schemes and the IBM Business Innovation Scheme. You can also decide to do a paid Year in Employment in third year.

CHINESE SUMMER SCHOOL

Economics students can take part in a two-week summer school at Xiamen University in China. The trip is part-funded by the University and focuses on economics in a Chinese context, including visits to local businesses and major heritage sites.

Entry requirements

Typical offers require

A levels: AAB - ABB

EPQ: one grade lower than the typical offer with a minimum of grade A in the EPQ, see page 20
IB: 34-32 points, 17-16 at higher level

IELTS: band B IELTS 6.5 overall, with a minimum of 5.5 in all components

Selection process:

UCAS application

Our typical entry requirements vary by course and may be subject to change. Before you apply, check our website for specific requirements and full details

Career opportunities

Recent graduates have followed a wide range of career paths in both the education and psychology sectors, including teaching, educational welfare, local government, childcare management, HR, marketing, community development and charity.

Flexible learning

Our flexible course structure makes it possible for you to study a variety of topics in an area tailored to your interests or career ambitions. Our students have studied a variety of 'with' degrees across diverse subjects.

You may also be interested in:

	page
International Foundation Year	59



Find out more

For more details about your course such as module information and course structure, and to download our subject brochure, visit www.southampton.ac.uk/ugp/edu

EDUCATION

Education examines one of the fundamental aspects of all societies. Discover how we learn, teach and how to analyse the impact of different factors upon this continuously developing field. Explore the exciting interactions between education and psychology and their applications to real-world contexts.



Consistently ranked
Top 10
 in the UK for a decade*



98%
 of Education students agreed that staff are good at explaining things**

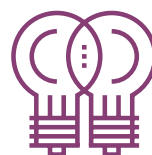

7th
 in the UK for research impact***

Choose Southampton

- Covers all phases of education from early years to post-compulsory and lifelong learning
- Opportunities to conduct critical observations and gain invaluable experience by visiting education and training environments
- Varied assessment methods combined with coursework to ensure an engaging approach

We work in partnership with a range of organisations in the UK and overseas to advance policy and practice in education around the world. Taught by education specialists, our undergraduate degrees will inspire students who want to explore how people learn throughout their lives and the contemporary issues that affect education.

The school's research has a national reputation. Our academics are at the forefront of their field and passionate about education. Their expertise will directly inform your learning, which will focus on the science underpinning your subject areas, providing you with the latest knowledge.



We are pushing the boundaries with our research spanning areas such as educational leadership, mathematics and science education, social justice and lifelong learning

Typical course content

- Contemporary Education Issues, Problems and Policies
- Special Educational Needs
- Curriculum Design
- Education in Other Countries
- Researching Learning Autistic Spectrum Disorders
- Developmental Psychology
- Cognitive Psychology in Education
- Behavioural Neuroscience
- Sociology of Education

*Southampton Education School ranked seventh - *Guardian University Guide*, 2020

NSS, 2019 *Latest REF, 2014

“

I was confident I would be fully supported in my journey to becoming a teacher as the staff care about the progress of their students. The department have a wealth of knowledge and experiences regarding education and it is a genuine pleasure to learn from them.”

Ellie Lee

BSc Education, 2019;
PGCE Primary first year



Subject overview

We believe in providing authentic learning experiences in the theory and practice of education. Our BSc Education degree has a scientific approach to the study of this field. You can study the various facets of education such as education policy, management and leadership, technology, curriculum design, lifelong learning, employability and special educational needs, and consider the ethical and moral issues behind them.

Our interdisciplinary BSc in Education and Psychology provides scientific insights into learning and education. This degree covers a range of issues from the study of international education systems and social inclusion to the psychological processes in learning and development, including personality and intelligence.



Accredited by the
**British Psychological
Society**

Our courses

Course	UCAS	Duration	Typical Offer
BSc Education	X300	3 years	ABB
BSc Education and Psychology	CX83	3 years	AAB

Please see entry requirements box for more information. For further details and course modules, see our website.

Subject highlights ✓

Our education degrees have been carefully designed to ensure that you have the skills, opportunities and knowledge to succeed in your career.

MAKE AN IMPACT WITH RESEARCH

The Autism Community Research Network at Southampton (ACoRNS) is a unique initiative that brings together researchers, practitioners, parents, families and children on the autism spectrum. Thanks to our academic experts in this field and their connections, our undergraduate students have the opportunity to get hands-on research experience and make an impact on people's lives as part of this project. The ACoRNS model and research findings are also taught to students on our degrees.

PROFESSIONAL ACCREDITATION

Our joint honours BSc Education and Psychology degree is accredited by the British Psychological Society, providing the Graduate Basis for Chartered Membership (GBC). This means that you can explore two complementary subjects while gaining eligibility to pursue a career in psychology in the future.

ELECTRICAL AND ELECTRONIC ENGINEERING

Electronics is the study of the physical components, software and systems that bring electronic devices to life, while electrical engineering investigates the generation, distribution and use of electricity on a large scale. Electrical and electronic engineering enables you to learn about both disciplines.



3rd
in the UK
for graduate
prospects*



1st
for elite scholarships
from the UK
Electronics Skills
Foundation**



1st
in the UK for
the volume and
quality of our
research***



The vast transmission capacity of today's internet results from the erbium-doped fibre amplifier (EDFA) invented at the University of Southampton

Choose Southampton

- £8m has been invested in facilities for computer science and electrical and electronic engineering
- Enhance your employability with a year-long paid placement in industry
- The average starting salary for our MEng Electronic Engineering graduates is £29,000 (Discover Uni, 2019)

Whether you already have a passion for electronics and electrical engineering or want to apply your mathematics or physics knowledge to a new discipline, you will discover the limitless possibilities of this discipline with one of our degrees and gain the skills to develop the systems and devices of the future.

You will learn theory, practice and professional skills and be offered an unrivalled breadth and depth of study through a huge range of optional modules that reflect our research strengths.

Our graduates are in high demand and our degrees – well respected by industry – will fast track your professional registration as a Chartered Engineer, as these are accredited by the Institution of Engineering and Technology.

Our courses

Course	UCAS	Duration	Typical Offer
BEng Electrical Engineering	H620	3 years	AAA
MEng Electrical Engineering	H601	4 years	A*AA
MEng Electrical Engineering with Industrial Studies	HH62	5 years	A*AA
BEng Electrical and Electronic Engineering	H600	3 years	AAA
MEng Electrical and Electronic Engineering†	H602	4 years	A*AA
MEng Electrical and Electronic Engineering with Industrial Studies	HH60	5 years	A*AA
BEng Electronic Engineering	H610	3 years	AAA
MEng Electronic Engineering	H603	4 years	A*AA
MEng Electronic Engineering with Industrial Studies	HH61	5 years	A*AA

† This course is also available at University of Southampton Malaysia, where students spend two years in Malaysia and two years in the UK. For more information, visit www.southampton.ac.uk/ugp/my/ecs



“

I made some great industry contacts on my placement, everyone went out of their way to make me feel comfortable and enjoy my time with the company. An invaluable experience, I would definitely recommend this to other students.”

Stylianios Antonios Balalis

MEng Electronic Engineering, final year
Summer Placement Student, Moortec
Semiconductor Ltd

Our courses

Course	UCAS	Duration	Typical Offer
MEng Electronic Engineering with Artificial Intelligence	H6G7	4 years	A*AA
MEng Electronic Engineering with Computer Systems	H6G4	4 years	A*AA
MEng Electronic Engineering with Mobile and Secure Systems	H691	4 years	A*AA
MEng Electronic Engineering with Nanotechnology	H611	4 years	A*AA
MEng Electronic Engineering with Photonics	H68o	4 years	A*AA
MEng Electronic Engineering with Wireless Communications	H641	4 years	A*AA

Please see entry requirements box for subject specific information. For further details and course modules, see our website.

Entry requirements

Typical offers require

A levels: A*AA (MEng), **AAA**

(BEng), including mathematics and either physics, further mathematics, electronics or computer science. Computer science is not accepted for Electrical Engineering. Pass in the practical science assessment is required where applicable

EPQ: one grade lower than the typical offer with a minimum of grade A in the EPQ, see page 20

IB: 38 points (MEng); **36 points** (BEng), 18 at higher level, including 6 in mathematics and 6 in either physics, further mathematics or computer science. Computer science is not accepted for Electrical Engineering

IELTS: band B IELTS 6.5 overall, with a minimum of 5.5 in all components

Selection process:

UCAS application

UK/EU applicants may also be invited to a visit day

Our typical entry requirements vary by course and may be subject to change. Before you apply, check our website for specific requirements and full details

Career opportunities

Recent Electrical and Electronic Engineering graduates have gone on to work for a number of high-profile companies including ARM, American Express, Dyson, Cambridge Consultants, BAE Systems and Imagination Technologies.

You may also be interested in:

page

Aerospace Electronic Engineering	68
Biomedical Electronic Engineering	76
Engineering Foundation Year	56
Mechatronic Engineering	150

CONTINUED OVERLEAF

ELECTRICAL AND ELECTRONIC ENGINEERING

Subject overview

Whether you're already an electronics enthusiast or it's a new area for you, this degree will enable you to make the transition to university-level electronics. You will learn about the key theories that underpin modern electronics, putting your knowledge into practice throughout the degree.

Our electrical engineering degrees will prepare you for a role in one of the most critical fields of engineering. It's an ideal course if you're keen to use your mathematics and

physics skills to train for an industry where skills are in high demand.

Our electrical and electronic engineering courses offer huge breadth of study. We are a large department with a diverse research portfolio, giving you access to options across the spectrum of electrical and electronic engineering.

Scholarships and industrial placements are available from the IET Power Academy and UK Electronic Skills Foundation.



Accredited by the
**Institution of Engineering
and Technology**

Subject highlights ✓

ELECTRONIC ENGINEERING

You will learn about the components within electronic devices and how they work together in larger, more complex systems. It's a technical, but also highly creative subject; you will learn to solve problems and apply solutions to real-world challenges.

ELECTRICAL ENGINEERING

You will learn about the generation, transport and control of electrical energy, and the design of large-scale high voltage systems. You'll be thoroughly prepared for a leading role in delivering a low carbon, all-electric future.

ELECTRICAL AND ELECTRONIC ENGINEERING

You will study modules from both electrical and electronic engineering and be prepared for an exciting career in one of the many sectors where both meet – from designing electric vehicles to the development of the communication networks of tomorrow.



**Global
Top 100**
for seven
consecutive years*



Find out more

For more details about your course such as module information and course structure, and to download our subject brochure, visit
www.southampton.ac.uk/ugp/elec

“

Although it's an intensive course, everyone alongside you is in the same situation. Within our facilities, they also have chill-out areas, where you can literally chat and eat pizza. Though it may sound like something small, it's a great way to break up the day.”

Bradley McLaughlin

MEng Electronic Engineering, fourth year

Typical course content

- Digital Systems and Microprocessors
- Electrical Materials and Fields
- Electronic Circuits and Systems
- Mathematics
- Mechanics
- Programming
- Solid-state Devices



Bradley built a device for monitoring the air quality within primary school classrooms for his third year individual project

Entry requirements

Typical offers require

A levels: AAB

Subject specific requirements apply

EPQ: one grade lower than the typical offer with a minimum of grade A in the EPQ, see page 20

IB: 34 points, 17 at higher level

Subject specific requirements apply

BA English Literature, Language and Linguistics:

non-native speakers only, with strong grades in high school qualifications, typically a GPA of 3.0 or 80%

IELTS: band C IELTS 6.5 overall, with a minimum of 6.0 in all components

Selection process: UCAS

application. We may interview applicants without a literature component in their A levels

Our typical entry requirements vary by course and may be subject to change. Before you apply, check our website for specific requirements and full details

ENGLISH

Studying English at Southampton lets you chart your own path through the rich and diverse history of literature in English, spanning 1,000 years and six continents.

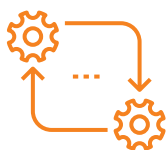

Flexible programme
structures with choice of modules

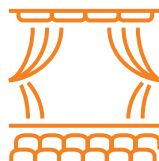

Our galleries, archives, and theatres put **creativity and culture** at the centre of your learning



92% of students are satisfied or very satisfied with the overall quality of their course**

Career opportunities

English graduates have gone on to become lawyers, writers, editors, journalists, CEOs, researchers, teachers, managers, publishers, artists, politicians and charity workers.

You may also be interested in:

	page
English Language and Literature	134
Film	110
History	126
International Foundation Year	59
Linguistics	134
Modern Languages	128
Philosophy	170

Choose Southampton

- Our range of modules span the medieval to the modern
- Our interdisciplinary expertise gives you the confidence to make connections across subjects
- Creative Writing options help join the dots between making and meaning

Southampton is an energetic port city which has inspired writers from Jane Austen to Thomas Hardy.

Our English degree is also a gateway to the world: research specialisms include maritime literature and the African novel.

Typical course content

- The Act of the Essay
- Stage and Screen
- Jane Austen and the Regency World
- Writing the Novel
- Creative Writing in Schools
- Images of Africa in Literature and Culture
- Money and Meaning in American Fiction
- Arthurian Legends
- Victorian Feelings
- Poetic Language



Find out more

For more details about your course such as module information and course structure, and to download our subject brochure, visit www.southampton.ac.uk/ugp/eng



99% of our research is recognised as world leading or internationally excellent**

*NSS, 2019 **Latest REF, 2014



“

I enjoyed the diversity and variety of the course, and I absolutely loved the campus. My degree gave me a very valuable knowledge of literature and the publishing industry, and essay writing really helped me to learn the skills needed to turn over fast, clean copy in my role as a reporter.”

Natasha Onwuemezi

BA English, 2015;

Reporter, The Bookseller Magazine

Subject overview

English is a restless, sociable, and dynamic discipline. The subject uncovers the tastes and ideas of many eras, helping you shape the thought and culture of our own.

Our exciting range of innovative modules, each designed and taught by specialist scholars, will change the way you think, write, and read.

Partnerships with Nuffield Southampton Theatres, Chawton House (where Jane Austen wrote many of her most famous novels) and the John Hansard Gallery give you unrivalled access to actors, archives, and artworks.

Our popular joint honours programmes allow you to shape debates across disciplines.

Our courses

Course	UCAS	Duration	Typical Offer
BA English	Q300	3 years	AAB
BA English with Year Abroad	Q301	4 years	AAB
BA English and French	QR31	4 years	AAB
BA English and German	QR32	4 years	AAB
BA English and Spanish	QR34	4 years	AAB
BA English and History	QV31	3 years	AAB
BA English and History with Year Abroad	QV32	4 years	AAB
BA English and Music	QW33	3 years	AAB
BA English and Music with Year Abroad	QW34	4 years	AAB
BA English with Creative Writing	CW01	3 years	AAB

Some courses listed above have additional subject requirements. For further details and course modules, see our website.

Entry requirements

Typical offers require

A levels: AAB-ABB to include biology, chemistry, physics, maths, environmental studies or geography (at grade A for MSc)

EPQ: one grade lower than the typical offer with a minimum of grade A in the EPQ, see page 20

IB: 34-32 points, with 17-16 at higher level

IELTS: band B IELTS 6.5 overall with a minimum of 5.5 in all components

Selection process:

UCAS application

Our typical entry requirements vary by course and may be subject to change. Before you apply, check our website for specific requirements and full details

Career opportunities

Environmental Geoscience degree graduates can expect to find work in environmental surveying, research and consultancy, engineering geology, construction industry and geotechnical surveying, petroleum and minerals resource industries, research and teaching.

Flexible learning

You can choose to study a Geoscience or Marine pathway through this degree and transfer to the MSci Environmental Geoscience programme up to the end of year two.

You may also be interested in:

page

Civil and Environmental Engineering	86
Environmental Science	105
Geology with Science Foundation Year	60
Geology	120
Geophysics	122
Geophysics and Geology	122
Oceanography	166

ENVIRONMENTAL GEOSCIENCE

Explore the evolving earth system through the lens of sustainable environmental management. Our Environmental Geoscience degree courses combine geology, geography, oceanography and environmental science, giving you the freedom to specialise in subjects ranging from environmental law to marine pollution.



Students investigating hydrothermal vein formation at Porthleven, Cornwall

Choose Southampton

- Career prospects with our industry links in geological and marine companies
- World-class range of analytical facilities and the National Oceanographic Library
- Participate in marine and terrestrial field trips and residential field courses

You will study at the National Oceanography Centre Southampton (NOCS), one of the world's largest centres in research, teaching and technology development in ocean and Earth science, with the opportunity to work on research projects with NOCS scientists.

Subject overview

You will discover the science that underpins the Earth system, gain extensive knowledge of Earth, marine and environmental sciences and have the option to follow a Geoscience or Marine pathway and to study abroad or take a year in employment.



93% of graduates are **employed or in further study** six months after graduation*

Our courses

Course	UCAS	Duration	Typical Offer
BSc Environmental Geoscience	F650	3 years	ABB
MSci Environmental Geoscience	F902	4 years	AAB

Please see entry requirements box for subject specific information. For further details and course modules, see our website.



Find out more

For more details about your course such as module information and course structure, and to download our subject brochure, visit www.southampton.ac.uk/ugp/envgeo

* Ocean and Earth Science graduates, DLHE, 2016/17

ENVIRONMENTAL SCIENCE

Environmental science embraces a wide range of disciplines, bringing together the environment with geography, ecology, geology, law, and oceanography. This gives environmental scientists the knowledge and skills required to tackle the complex environmental challenges of the 21st century.



Surveying bats on the Devon field course

Choose Southampton

- Staff and students work together on a nationally recognised sustainability action programme
- Our links within the environment sector enhance your employability
- 95% of students satisfied or very satisfied with the overall quality of their course*

Our flexible courses can be tailored towards specialist areas. Combined with exciting and interdisciplinary learning, our courses provide you with the knowledge and skills to make a positive difference through your future role as an environmental professional.

Subject overview

Our BSc and MEnvSci Environmental Science courses offer flexibility to specialise in Aquatic Environments and Resources, Biodiversity and Conservation, Environmental Change, or Sustainable Environmental Management. Our BSc Environmental Management with Business applies environmental science and management in the business context.



Accredited by the
**Institution of
Environmental
Sciences (IES)****

Our courses

Course	UCAS	Duration	Typical Offer
BSc Environmental Science	F900	3 years	ABB
MEnvSci Environmental Science	F902	4 years	AAB
BSc Environmental Management with Business***	F750	3 years	ABB

Please see entry requirements box for subject specific information.
For further details and course modules, see our website.

Entry requirements

Typical offers require

A levels: AAB (MEnvSci) or ABB (BSc), including two sciences (F900 and F902), and one science (F750).

Pass in the practical science assessment is required where applicable

EPQ: one grade lower than the typical offer with a minimum of grade A in the EPQ, see page 20

IB: 34 points, with 17 at higher level (MEnvSci) or 32 points, with 16 at higher level (BSc). Subject specific requirements apply

IELTS: band B IELTS 6.5 overall, with a minimum of 5.5 in all components

Selection process:

UCAS application

Our typical entry requirements vary by course and may be subject to change. Before you apply, check our website for specific requirements and full details

Career opportunities

Environmental Science graduates have gone on to work for a number of high-profile organisations including the Environment Agency, Natural England and the World Wildlife Fund (WWF).

Flexible learning

Much of what you will learn in the first year is shared across our courses, so it is possible to change course as your interests emerge and develop.

You may also be interested in:

	page
Biology	75
Environmental Geoscience	104
Environmental Science with Foundation Year	60
Geography	118
Oceanography	166



Find out more

For more details about your course such as module information and course structure, and to download our subject brochure, visit www.southampton.ac.uk/ugp/envsci

*Physical Geography and Environmental Science students, NSS, 2019

**BSc Environmental Science and MEnvSci Environmental Science only

***Subject to revalidation, see page 49

Entry requirements

Typical offers require

A levels: BBB

IB: 30 points, 16 at higher level

BTEC/Diploma in Foundation Studies (Art and Design):

see our website for specific requirements

IELTS: band A IELTS 6.0 overall, with a minimum of 5.5 in all components

Selection process:

Portfolio interview

Our typical entry requirements

may be subject to change

Before you apply, check our

website for specific requirements and full details

FASHION DESIGN

Fashion Design offers the freedom to develop your own creative style, using traditional skills alongside innovative techniques. Explore emerging issues and innovations in the fashion industry, and experiment with patterns and materials to create your own individual approach.



Top 20
in the UK for
Art and Design*



Practise traditional
skills alongside
**innovative digital
techniques**



Opportunity
to complete a
**Year in
Employment**

Career opportunities

Graduates have gone on to work for a number of high-profile companies including Alexander McQueen, Burberry, Preen, Topshop, ASOS, Urban Outfitters and Ted Baker.

You may also be interested in:

	page
Fashion Marketing with Management	108
International Foundation Year	59
Textile Design	187

Choose Southampton

- Specialise in Womenswear or Menswear
- Exceptional facilities include pattern cutting, laser cutting and 3D print technology
- Connect with fashion design companies through live briefs and guest lectures

External industry speakers and study visits will give you professional insights and enable you to build your own networks; previous study visits have included Berlin, Barcelona, New York and Paris. You'll learn from academics with extensive fashion design experience, whose expert advice will help you develop a portfolio that showcases your skills.

You'll also benefit from being part of a Russell Group university, participating in interdisciplinary projects that bring together cutting-edge science and creative design.

Typical course content

- Traditional and Digital Fashion Processes
- Fashion Design, Materials and Textiles
- Fashion Futures
- Critical Thinking and Writing for Fashion
- Professional Fashion Practice



**Taught at our
Winchester
campus,**
the Winchester
School of Art



Find out more

For more details about your course such as module information and course structure, and to download our subject brochure, visit www.southampton.ac.uk/ugp/fash

“

I have always loved sewing, so I enjoy the technical sewing sessions as it's really important to know how to pattern cut accurately and have the skills to finish garments properly. I love the fact that the art school has a separate campus; the course sizes are small and the support from the tutors is amazing.”

Savanna Bird

BA Fashion and Textile Design (Fashion pathway),
second year



Subject overview

You will learn practical skills such as pattern cutting, garment construction, digital printing and 3D printing. We focus on the future of the industry, from innovation and digital technologies to ethics and sustainability.

There are exciting opportunities to gain industry experience working on prestigious live company briefs, getting feedback from design professionals, and to study fashion abroad for one semester. Optional modules enable you to tailor the course to your interests, and pursue your own creative pathway. A strong focus on employability will ensure you graduate with the skills you'll need in industry.

Our courses

Course	UCAS	Duration	Typical Offer
BA Fashion Design	FD23	3 years	BBB

Please see entry requirements box for subject specific information. For further details and course modules, see our website.

Entry requirements

Typical offers require

A levels: BBB, preferably including a business or humanities subject

IB: 30 points, 16 at higher level

BTEC: see our website for specific requirements

IELTS: band C IELTS 6.5 overall, with a minimum of 6.0 in all components

Selection process:

UCAS application

Our typical entry requirements may be subject to change. Before you apply check our website for specific requirements and full details

Career opportunities

Graduates have gone on to work for a number of high-profile companies such as John Lewis, Next, Tom Ford, New Look and Arcadia Group.

You may also be interested in:

	page
Business	78
Fashion Design	107
International Foundation Year	59
Marketing	140
Textile Design	186

FASHION MARKETING WITH MANAGEMENT

Gain business skills tailored to the fashion industry and a comprehensive understanding of the global fashion market. A business course within an art school setting will provide you with the creative skills to stand out in the fashion world.



Get involved with our in-house fashion magazine, **FEAST**



Accredited by the **Institute of Data and Marketing (IDM)**



Year in Employment or study abroad opportunity

Choose Southampton

- Gain access to exceptional industry links that will provide you with guest speaker contact, internships, study trips and placement opportunities
- Gain a professional certificate in Digital Marketing (IDM) alongside your degree
- Become proficient in industry software such as Adobe Photoshop, InDesign and Illustrator.

Our passionate academics bring a wealth of specialist knowledge and industry experience to your learning, and will support you in gaining professional experience with prestigious fashion brands. Recent students have undertaken internships with Tom Ford, Burberry, Charlotte Simone, Joseph, Tommy Hilfiger, GQ, Sunday Times Style Magazine and River Island.

Throughout the course you will investigate current commercial issues or work on live briefs set in consultation with fashion companies.

Typical course content

- Fashion Contexts
- Fashion Styling and Creative Practice
- Consumer Intelligence
- Product Management
- Trend Forecasting
- Retail Futures
- Creative Strategy
- Digital Marketing



Taught at our **Winchester campus,** the Winchester School of Art



Find out more

For more details about your course such as module information and course structure, and to download our subject brochure, visit www.southampton.ac.uk/ugp/fashmktg



“

My favourite elements of the course have been the modules on trend forecasting and strategic fashion issues, where we look at the wider macro environment and how it impacts the industry. I also have really enjoyed the social aspect of the course including study trips to London and the Christmas party!”

Jasmine Morse

BA Fashion Marketing with Management, third year

Subject overview

Discover key aspects of consumer behaviour, marketing, product management and creative strategy. You will explore the global retail environment and the challenges it faces, and how trends can support planning for fashion businesses.

You will graduate with strategic and creative thinking skills and exceptional digital know-how, giving you an advantage in a range of roles spanning marketing, buying, merchandising and editorial production.

You can combine your degree with a Year in Employment to gain industry experience, or opt to study abroad for one year.

Our courses

Course	UCAS	Duration	Typical Offer
BA Fashion Marketing with Management	WN25	3 years	BBB

Please see entry requirements box for subject specific information. For further details and course modules, see our website.

Entry requirements

Typical offers require

A levels: AAB–ABB. Subject specific requirements apply

EPQ: one grade lower than the typical offer with a minimum of grade A in the EPQ, see page 20

IB: 32 points, 16 at higher level. Subject specific requirements apply

IELTS: band C IELTS 6.5 overall, with a minimum of 6.0 in all components

Selection process:

UCAS application

Our typical entry requirements vary by course and may be subject to change. Before you apply, check our website for specific requirements and full details

FILM STUDIES

Immerse yourself in the study of film from a variety of perspectives: as popular art, as big business, and as cultural and historical artefact. Mix familiar Hollywood classics with contemporary world cinema, and genres including horror, sci-fi, documentary and animation.



**Ranked
3rd**
in the UK*



93% of students
agreed that their course
has provided them with
opportunities to explore
ideas or concepts in depth**



Year
abroad opportunities
in 54 countries
around the world

Career opportunities

Recent Film Studies graduates have followed a wide range of career paths including film-editing, television production, journalism, arts management, marketing and teaching.

You may also be interested in:

	page
English	103
Fine Art	114
Games Design & Art	116
Graphic Arts	124
History	126
International Foundation Year	59

Choose Southampton

- Home to the Centre for International Film Research
- Student-run TV station SUSUtv and award-winning film-making society, Wessex Films
- Explore the connections Film has with History, English, Philosophy, and Modern Languages in our joint honours degrees

Film Studies at Southampton is exceptionally vibrant and friendly. We have expertise in film history, television, cultural studies, gender studies, sound and the screen, as well as in the cinemas of America, Europe, and Asia. We examine these through both the analysis of the films themselves and the practices of the film industry. This means you will have the opportunity to study films from a wide range of countries, periods and genres and through multiple perspectives.

In addition to Year Abroad opportunities, we offer a four-week programme at the prestigious Dongguk University in Seoul every summer.

Typical course content

- Hollywood
- Film Noir, Animation, Horror, and Sci-Fi
- Chinese Cinema
- Television
- Film Adaptation
- Women and Film
- Stardom
- Film Industry
- Screenwriting
- British, European, and World Cinema
- Music in Film and Television



Find out more

For more details about your course such as module information and course structure, and to download our subject brochure, visit www.southampton.ac.uk/ugp/film

“

There is a lot to enjoy about my course: the variety of modules; the opportunities and skills available; the ability to easily access films and literature. Most importantly, I have enjoyed feeling supported and appreciated by the Film department. Both staff and students are incredibly welcoming and friendly.”

Philippa Short,

BA Film and English, 2017;

Assistant Director, Explore Learning

Subject overview

We offer a stimulating intellectual environment that encourages the development of critical and analytical skills without ever losing sight of the fact that films can inspire passionate feeling.

Film is taught through a combination of lectures, seminars, screenings and individual tutorials. All assessment is based on coursework, including essays, blogs, academic posters and presentations.

Our lecturers are experts in film. Recent books from the department include *Film Stardom and the Ancient Past*, *Television and the Genetic Imaginary* and *Early British Animation*.



over 5,800
films to borrow from
our library on DVD
or Blu-ray

Our courses

Course	UCAS	Duration	Typical Offer
BA Film	P303	3 years	AAB-ABB
BA Film with Year Abroad	P304	4 years	AAB-ABB
BA Film and English	QW36	3 years	AAB-ABB
BA Film and English with Year Abroad	QW37	4 years	AAB-ABB
BA Film and French	RW16	4 years	AAB-ABB
BA Film and German	RW26	4 years	AAB-ABB
BA Film and Spanish	RW46	4 years	AAB-ABB
BA Film and History	WV61	3 years	AAB-ABB
BA Film and History with Year Abroad	WV62	4 years	AAB-ABB
BA Film and Philosophy	WV65	3 years	AAB-ABB
BA Film and Philosophy with Year Abroad	PV35	4 years	AAB-ABB

Please see entry requirements box for subject specific information. For further details and course modules, see our website.

Entry requirements

Typical offers require

A levels: AAB, with grade B in mathematics

EPQ: one grade lower than the typical offer with a minimum of grade A in the EPQ, see page 20
Subject specific requirements apply

IB: 34 points, 17 at higher level, including 5 in mathematics

IELTS: band C IELTS 6.5 overall, with a minimum of 6.0 in all components

Selection process:
UCAS application

Our typical entry requirements vary by course and may be subject to change. Before you apply, check our website for specific requirements and full details

Career opportunities

Finance graduates can follow a wide range of career paths including investment banker, asset manager, financial or credit analyst, stockbroker, risk analyst, tax specialist and financial controller.

You may also be interested in:

	page
Accounting and Finance	61
Economics and Finance	95
International Foundation Year	59
Mathematics with Finance	142

FINANCE

Finance is the study of money management, from a personal level through to public and corporate finance. In response to global uncertainty, financial experts employ advanced quantitative data analysis techniques to evaluate risks and forecast behavioural trends in financial markets.

Choose Southampton

- One of only a few standalone finance degrees in the UK
- Access to world-class databases like WRDS, Datastream, FAMA and Boardex
- Option to apply for Study Abroad Year

Your learning will be supported by highly-skilled academics conducting leading research into rapidly expanding fields such as Blockchain and Cryptocurrency. Our experts will use their experience to shape your course using the latest industry trends.

Subject overview

On our distinctive Finance courses, learn how to prepare, interpret and analyse financial information, while gaining an understanding of investment and financial theory. Shape your course through a range of optional modules, including learning a language, Risk Management, and Islamic Banking and Finance.



Industry-standard facilities include **Bloomberg Trading Terminals**

Typical course content

- Personal Finance
- Financial Management
- Portfolio Theory and Financial Markets
- Alternative Investments
- Behavioural Finance
- Financial Econometrics
- International Finance
- Futures and Options



Optional Placement Year
in industry

Our courses

Course	UCAS	Duration	Typical Offer
BSc Finance	F97C	3 years	AAB
BSc Finance with Placement Year	F98C	4 years	AAB

Please see entry requirements box for more information. For further details and course modules, see our website.



Find out more

For more details about your course such as module information and course structure, and to download our subject brochure, visit www.southampton.ac.uk/ugp/fin

OUR CAMPUSES

Our lively and diverse campuses, located in Southampton, Winchester and Malaysia, have everything you need to make the most of student life. Find out more about our campuses on page 32.



Avenue Campus



Boldrewood Innovation Campus



Highfield Campus



National Oceanography Centre Southampton



Malaysia Campus



Winchester School of Art

Entry requirements

Typical offers require

A levels: BBB

IB: 30 points, 16 at higher level

BTEC/Diploma in Foundation Studies (Art and Design):

see our website for specific requirements

IELTS: band A IELTS 6.0 overall, with a minimum of 5.5 in all components

Selection process:

Portfolio interview

Our typical entry requirements may be subject to change.

Before you apply, check our website for specific requirements and full details

FINE ART

Fine Art offers the opportunity to develop creative skills that are conceptually distinctive and technically accomplished, while informed by an understanding of the traditions they are built upon. Explore ambitious ideas and experiment with materials to refine your creative voice.



Top 20
in the UK for
Art and Design*

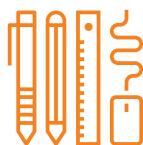

Purpose-built
studio spaces



Year in Employment
opportunity

Career opportunities

Recent graduates have followed a wide range of career paths including publishing, teaching, art therapy, film and television, music, and working in museums and public galleries.

You may also be interested in:

	page
Film Studies	110
Games Design and Art	116
Graphic Arts	124
International Foundation Year	59

Choose Southampton

- Explore painting, printmaking, sculpture and new media
- Inspirational visits from leading contemporary artists, curators and critics
- Produce creative responses to global issues through interdisciplinary projects

Guided by academics who are practicing artists, you will become part of a close-knit community and be inspired to achieve your creative goals. You will be encouraged to blend skills and techniques and to think ambitiously beyond traditional boundaries.

Taking advantage of the close proximity to London, we arrange regular gallery and exhibition visits. There are usually opportunities for a study trip abroad, which in recent years has seen students take part in the Transmediale Festival in Berlin.

Typical course content

- Materials and Techniques
- Research and Skills
- Experimentation and Reflection
- Organisation and Connection
- Contemporary Issues
- Professional Engagement
- Final Major Project



Taught at our Winchester campus,
the Winchester
School of Art



Find out more

For more details about your course such as module information and course structure, and to download our subject brochure, visit www.southampton.ac.uk/ugp/fine



“

Studying Fine Art at a leading university has allowed me to immerse myself in every aspect of art and critical thinking. One of my favourite parts has been my ‘Making Visible’ project, which sourced inspiration from viewing the world through a microscope. I have also produced artwork for an exhibition at the Tate Exchange, which included creative writing pieces that I presented to a public audience.”

Anna Marris
BA Fine Art, second year

Subject overview

You will learn a wide range of skills and techniques, such as screen printing, digital photography and video editing, while pursuing your own ideas and developing a distinctive visual practice. A unique feature of the course is Shared Drive, which brings together students from all years of study to participate in large-scale collective projects.

The course draws inspiration from other disciplines across the University, such as sociology, archaeology, and life sciences, giving you the opportunity to engage with issues of pressing societal concern.

Optional modules enable you to tailor the course to your interests and pursue your own creative pathway, and there is also the option to combine your degree with a Year in Employment to gain industry experience.

Our courses

Course	UCAS	Duration	Typical Offer
BA Fine Art	W190	3 years	BBB

Please see entry requirements box for subject specific information. For further details and course modules, see our website.

Entry requirements

Typical offers require

A levels: BBB, including an art, design, media, humanities or creative IT-based subject

IB: 30 points, 16 at higher level

BTEC/Diploma in Foundation Studies (Art and Design):

see our website for specific requirements

IELTS: band A IELTS 6.0 overall, with a minimum of 5.5 in all components

Selection process:

Portfolio interview

Our typical entry requirements may be subject to change.

Before you apply, check our website for specific requirements and full details

GAMES DESIGN AND ART

With more and more people playing games, and organisations seeking to make their processes more engaging through gamification, Games Design and Art is an exciting opportunity to make unique games and take forward ambitious ideas.



Top 20

in the UK for Art and Design*



Year in Employment

opportunity



Combines

the **design, artistic and technical** aspect of games

Career opportunities

Graduates have gone on to become games designers, game artists, animators, project managers, user experience (UX) and user interaction (UI) designers, and app designers.

You may also be interested in:

	page
Computer Science and Software Engineering	88
Film Studies	110
Fine Art	114
Graphic Arts	124
International Foundation Year	59

Choose Southampton

- Learn in a studio environment that reflects professional practice
- Explore design, illustration, character design, storytelling, coding and digital production
- Discover emerging fields in the sector, such as purposeful or 'serious' games

Based in an art school rather than a computer science department, you will work creatively while gaining essential technical skills to design and make a wide variety of game outcomes, taking inspiration from the work of fashion and fine art students.

Our academics conduct research in areas such as artificial intelligence, virtual reality and the use of digital tools in education. They also work on the development of 'serious' games, designed to encourage positive behaviour and used increasingly in the health, business and education sectors.

Typical course content

- Design Research Processes
- Prototyping and Game Asset Creation
- Critical, Cultural and Contextual Studies
- Project Methodologies
- Coding
- Marketing, Planning and Financing Games
- Playful Thinking



Taught at our Winchester campus,

the Winchester School of Art



Find out more

For more details about your course such as module information and course structure, and to download our subject brochure, visit www.southampton.ac.uk/ugp/game



“

BA Games Design and Art has a lot of freedom as to what you can create, and you can tailor this to what you want to learn. I've enjoyed the board game project because this isn't something I've ever done before, but I'm particularly interested in Virtual and Augmented Reality and hope to work in this field after I finish my degree.”

Megan Matthews

BA Games Design and Art, second year

Subject overview

Learn to generate ideas through creative research, apply design thinking to the creation of brand new games, and refine them through prototyping and user testing. You will cover the whole spectrum of gaming, from physical games and board games to video and virtual reality games.

Benefit from guest lectures from some of the industry's top games writers, designers, programmers, digital storytellers and mixed reality (VR/AR) innovators, and work on real company projects that tackle social issues through gaming.

Flexible modules enable you to tailor the course to your interests, and pursue your own creative pathway. You can combine your degree with a Year in Employment to gain industry experience, or opt to study abroad for a year.

Our courses

Course	UCAS	Duration	Typical Offer
BA Games Design and Art	1L6F	3 years	BBB

Please see entry requirements box for subject specific information. For further details and course modules, see our website.

Entry requirements

Typical offers require

A levels: AAB

EPQ: one grade lower than the typical offer with a minimum of grade A in the EPQ, see page 20

IB: 34 points, 17 at higher level

IELTS: band B IELTS 6.5 overall with a minimum of 5.5 in all components

Selection process:

UCAS application

Our typical entry requirements vary by course and may be subject to change. Before you apply, check our website for specific requirements and full details

Career opportunities

Recent Geography graduates have followed career paths including environmental management, urban and rural planning, GIS, environmental consultancy and economic development work, local government, the Civil Service and the voluntary sector.

Flexible learning

Broaden your studies by taking a minor subject or modules from other disciplines. You can also enhance your employment prospects by studying abroad or taking a Year in Employment.

You may also be interested in:

	page
Environmental Science	105
Geology with Physical Geography	120
Oceanography with Physical Geography	166
Population and Geography	180

GEOGRAPHY

Geography engages directly with contemporary concerns including globalisation, climate change, environmental management, socio-economic inequalities and cultural transformation. Geographers are actively researching these major issues affecting our planet so that they can work with others to address them effectively.

Studying the impacts of climate change in Cambodia



Choose Southampton

- Accredited by the Royal Geographical Society with IBG
- Ranked 14th in the UK*
- Highly flexible programmes allowing you to follow your particular interests

You will benefit from one-to-one and small group teaching from staff who will share the latest knowledge from their specialities, which you will put into practice on our exciting international field trips.

Subject overview

Year one will give you a grounding in both human and physical geography while acquiring key statistical and computing skills. Extended optional module choice is offered in years two and three so you can pursue your academic passions in geography.



95% of students were **satisfied or very satisfied** with the overall quality of their course**

Our courses

Course	UCAS	Duration	Typical Offer
BA Geography	L700	3 years	AAB
BSc Geography	F800	3 years	AAB

Please see entry requirements box for more information. For further details and course modules, see our website.



Find out more

For more details about your course such as module information and course structure, and to download our subject brochure, visit www.southampton.ac.uk/ugp/geog

REAL-WORLD EXPERIENCE

All our students can take advantage of the wide range of internship and work experience opportunities we offer with leading companies; you will gain new skills and experience to help you stand out from the crowd. To find out more, see page 10.



Through my internships I've created an invaluable network of people in the industry and have learned a lot of technical skills, including several programming languages. I was even offered a graduate job offer from my sponsoring company. It's given me a sense of stability during my course, knowing that I didn't have to worry about job applications and interviews."

Ricki Tura

Electrical and Electronic Engineering with Industrial Studies, final year

Entry requirements

Typical offers require

A levels: **AAB** to include two sciences (MSci); **ABB** to include one science (BSc). Pass in the practical science assessment is required where applicable

EPQ: one grade lower than the typical offer with grade A in the EPQ, see page 20

IB: **34 points**, 17 at higher level to include two sciences (MSci) or **32 points**, 16 points at higher level to include one science (BSc)

Specific subject requirements apply

GCSEs: English, mathematics and science at grades A*-C/9-4

IELTS: band B IELTS 6.5 overall, with a minimum of 5.5 in all components

Selection process:

UCAS application

Our typical entry requirements vary by course and may be subject to change. Before you apply, check our website for specific requirements and full details

GEOLOGY

Geologists study all aspects of Earth sciences to gain an understanding of the nature, dynamics and evolution of the physical, chemical and biological processes operating on the Earth over the past four billion years.



Accredited by
the **Geological
Society of London**



2nd
in the UK
for research
quality*



94% of
Geology students
agreed that staff
are good at
explaining things**

Career opportunities

Geology graduates have gone on to work for high-profile companies including Leap Environmental, Scotgold, Rio Tinto, Hydrock, Ariana, Ground and Water, Gardline, Fugro, Nexen, Deloitte, Schlumberger and Tarmac.

Flexible learning

You can tailor your module choices to develop the knowledge and skills sought by specific employers. If studying abroad, there may be opportunities for summer research at your overseas university.

You may also be interested in:

	page
Environmental Geoscience	104
Geology with Science Foundation Year	60
Geophysics	122
Oceanography	166

Choose Southampton

- Study in a world-leading research institution, National Oceanography Centre Southampton (NOCS)
- Gain career benefits through our many links to geological companies
- 93% of Ocean and Earth Science graduates are employed or in further study six months after graduation***

Geology is part of Ocean and Earth Science at Southampton, which is ranked second in the UK for the proportion of research recognised as world leading****. Our students are involved with important, high-impact research as it unfolds and benefit from being part of a diverse and multi-cultural community sharing a passion for interdisciplinary science and research excellence.

We have a strong focus on engaging our students with industry and preparing them to become professional geoscientists.

Typical course content

- Geohazards and Earth resources
- Paleobiology
- Volcanic Processes
- Palaeoclimate Change
- Environmental and Engineering Geology
- Business skills for Employability
- Seafloor Exploration
- Environmental Radiochemistry
- Global Ocean Carbon Cycle
- Geoarchaeology



More than £2m
invested in laboratories
and teaching facilities
since 2015



Find out more

For more details about your course such as module information and course structure, and to download our subject brochure, visit www.southampton.ac.uk/ugp/geo

*The Times and The Sunday Times Good University Guide, 2019 **University of Southampton analysis of unpublished NSS 2019 data ***DLHE, 2016/2017 **** Latest REF, 2014



“

Studying at the University of Southampton gave me the opportunity to study fascinating subjects – like learning about the inner workings of volcanoes, which ultimately lead the way into my PhD.”

Emma Horn

MSci Geology, 2018;
Current PhD student

Subject overview

You will study a flexible, module-based course which will provide extensive coverage of all the fundamental aspects of cutting-edge geology. Explore our dynamic planet by studying volcanoes and volcanic processes, environmental and resource geology, marine exploration and palaeoclimate change.

For every one hour in lectures, you will enjoy up to two hours in the lab or field acquiring essential practical skills, including work on both local and international projects.

Our courses

Course	UCAS	Duration	Typical Offer
BSc Geology	F600	3 years	ABB
BSc Geology with Physical Geography	F6F8	3 years	ABB
BSc Geophysics and Geology	GG99	3 years	ABB
MSci Geology	F601	4 years	AAB
MSci Geology with Study Abroad	Competitive entry at end of year one dependent on grades		
MSci Geophysics and Geology	GG89	4 years	AAB

Please see entry requirements box for more information. For further details and course modules, see our website.

Entry requirements

Typical offers require

A levels: **AAB** (MSci) / **ABB** (BSc):

MSci/BSc Geophysics and Geology to include Maths and another science subject. F640 and F660 to include Maths and Physics. Pass in the practical science assessment is required where applicable

EPQ: one grade lower than the typical offer with a minimum of grade A in the EPQ, see page 20

IB: **34 points**, 17 at higher level (MSci) and **32 points**, 16 at higher level (BSc) to include mathematics and (for F640 and F660) physics

GCSEs: English, mathematics and science at grades A*-C/9-4

IELTS: band B IELTS 6.5 overall, with a minimum of 5.5 in all components

Selection process:

UCAS application and interview

Our typical entry requirements vary by course and may be subject to change. Before you apply, check our website for specific requirements and full details

Career opportunities

Geophysics graduates are in great demand from geophysical and environmental companies. The knowledge and skills gained can be applied to oil and mineral exploration, offshore engineering, environmental studies and archaeology.

Flexible learning

Flexible, interdisciplinary programmes with opportunity to choose specialised, optional modules to suit you and flexibility to transfer to other related ocean and Earth science degree programmes at the end of year one.

You may also be interested in:

	page
Environmental Geoscience	104
Geology	120
Geophysics Foundation Year	56
Oceanography	166



Find out more

For more details about your course such as module information and course structure, and to download our subject brochure, visit www.southampton.ac.uk/ugp/geophysics

GEOPHYSICS

Geophysics is at the intersection of the major sciences, allowing geophysicists to investigate fundamental questions of the Earth system. These answers inform everything from finding new energy sources and mineral resources to studying locations for offshore wind farms.



Based at NOCS*
Europe's leading centre for the study of Earth and marine science



93% of graduates are **employed or in further study six months after graduation****

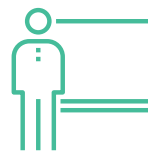

94% of students agreed that staff are good at explaining things***

Choose Southampton

- Cutting-edge facilities that are utilised by research, teaching and industry
- Strong links with industry – excellent employment prospects in UK and abroad
- Engage with leading-edge research as it happens

At Southampton, you will draw on expertise from a variety of disciplines across the University including the National Oceanography Centre Southampton. This offers you extensive research and learning opportunities to gain valuable experience that is directly relevant to your future career.

You will study quantitative and descriptive disciplines that are highly sought by employers, and be led by research-active scientists. Learn through lectures, practicals, fieldwork and tutorials and practise devising and carrying out your own surveys in field trips both in the UK and abroad.



Our researchers have developed world-changing new methods to locate and image buried objects in marine environments

Typical course content

- Dynamic Earth
- Structural Geology and GIS
- Exploration Geophysics and Remote Sensing
- Geodynamics and Solid Earth Geophysics
- Geophysical Field Methods
- Applied and Marine Geophysics
- Independent Research Project (Geophysics)
- Computational Data Analysis for Geophysicists and Ocean Scientists
- Seafloor Exploration and Surveying
- Seeing Beneath the Soil: Geophysical Survey for Archaeology



The thing I'm enjoying most about my course is the practicality of the material being taught. Learning about geophysics in lectures is good but actually taking it out into the field is truly eye-opening."

Sam Oakley

BSc Geophysical Sciences, third year



Subject overview

At Southampton, Geophysics is a wide-ranging degree, with major components taught in mathematics, physics and geology as well as options in geography, archaeology, and astronomy. Many of our modules are unique, involving hands-on experience with the acquisition and interpretation of terrestrial and marine geophysical data.

You can choose to follow a curriculum focused on solid Earth processes, but can also develop your interests in areas such as ocean circulation and climate change.



Enjoy
2 hours
in the lab or field
for every 1 hour
of lectures

Our courses

Course	UCAS	Duration	Typical Offer
BSc Geophysics and Geology	GG99	3 years	ABB
MSci Geophysics and Geology	GG89	4 years	AAB
BSc Geophysical Sciences	F640	3 years	ABB
MSci Geophysics	F660	4 years	AAB
MSci Geophysics with Study Abroad	Competitive entry at end of year one dependent on grades		

Please see entry requirements box for subject specific information. For further details and course modules, see our website.

Subject highlights ✓

INTEGRATED MASTER'S

Our four year integrated master's degrees provide a great headstart for students who are keen to pursue a career in research or industry. There is a strong emphasis on research skills and independent study in the final year through extensive project work and interaction with the wider research community.

BSC GEOPHYSICS AND GEOLOGY

MSCI GEOPHYSICS AND GEOLOGY

Our new joint honours courses will give you an expert understanding of the Earth and give you the professional and practical skills to succeed in a wide variety of careers, whether uncovering new natural resources, shaping climate change policy or leading offshore surveys.

YEAR ABROAD

MSci Geophysics with Study Abroad (Yr1 entry)

MSci Geophysics students have the opportunity at the end of their first year to attend an overseas university for one semester before returning to Southampton to complete studies. Places are limited and based on merit.



Accredited by
the **Geological
Society of London**

Entry requirements

Typical offers require

A levels: BBB, including an art or design-related subject

IB: 30 points, 16 at higher level

BTEC/Diploma in Foundation Studies (Art and Design):

see our website for specific requirements

IELTS: band A IELTS 6.0 overall, with a minimum of 5.5 in all components

Selection process:

Portfolio interview

Our typical entry requirements may be subject to change.

Before you apply, check our website for specific requirements and full details

GRAPHIC ARTS

Learn to create engaging and creative solutions, shaped by research insights and realised through digital or physical media. Graphic arts practitioners shape the future of creative disciplines in one of the fastest growing areas of the economy.



Top 20
in the UK for
Art & Design*



**Year in
Employment**
opportunity



**90% of
graduates enter
employment** or
graduate-level study
within six months of
graduating**

Career opportunities

Graduates have gone on to work for a number of high-profile companies such as Pentagram, Google Mind, Mother, Made Thought, The Telegraph, Applied Works and Fraser Muggeridge.

You may also be interested in:

	page
Film Studies	110
Fine Art	114
Games Design and Art	116
International Foundation Year	59

Choose Southampton

- Specialise in graphic design, illustration, motion design or photography
- High-spec analogue, digital and 3D equipment, including Mac Suites, 3D printing, laser-cutting and motion design software
- Partner with external clients and submit work to prestigious industry-sponsored competitions

You will be part of a vibrant creative community and study in an inspiring studio environment that is set up to mirror professional practice. You will develop specialist practical and critical skills, through studio projects and collaborative experiences, that encourage you to refine your own direction and creative voice.

Get involved with our award winning in-house design studio, Studio 3015, to build your professional skills working on live briefs and design projects across print and digital media.

Typical course content

- Photography
- Graphic Design
- Illustration
- Motion Design
- Typography
- Animation
- Art and Design History
- Critical Contexts
- Contemporary Studies



**Taught at our
Winchester
campus,**
the Winchester
School of Art



Find out more

For more details about your course such as module information and course structure, and to download our subject brochure, visit www.southampton.ac.uk/ugp/graphic



“

There are so many facilities you can use at WSA, and I’m a huge fan of the printing workshop – screen printing and riso printing adds a lovely tactile element to my illustration. Alongside my course I volunteer at the university magazine as Head of Imagery, which is a great experience and will look good on my CV.”

Nina Pannone

BA Graphic Arts (Illustration), third year

Subject overview

Take advantage of our well-resourced studios and facilities, including: large scale flatbed printers; letterpress and screen printing facilities; 3D scanner and printer; Risograph digital printer; book-binding facilities; the latest photography technology and studios, and motion design software.

Input from creative professionals ensures this course is at the forefront of current practice, helping you identify the right career path and build your networks. We invite industry and Southampton alumni to run workshops, give feedback on portfolios and help you with employability skills and CV development.

Optional modules enable you to tailor the course to your interests and pursue your own creative pathway, and there is also the option to combine your degree with a Year in Employment to gain industry experience.

Our courses

Course	UCAS	Duration	Typical Offer
BA Graphic Arts	W210	3 years	BBB

Please see entry requirements box for subject specific information. For further details and course modules, see our website.

Entry requirements

Typical offers require

A levels: AAB. Subject specific requirements apply

EPQ: one grade lower than the typical offer with a minimum of grade A in the EPQ, see page 20

IB: 34 points, 17 at higher level. Subject specific requirements apply

IELTS: band C IELTS 6.5 overall, with a minimum of 6.0 in all components

Selection process:

UCAS application. Students applying without history will need to make a case in their personal statement. Our typical entry requirements vary by course and may be subject to change. Before you apply, check our website for specific requirements and full details

Career opportunities

Recent History graduates have followed a wide range of career paths including publishing and the media, law, politics and the civil service.

You may also be interested in:

	page
Archaeology and History	70
English and History	102
Film and History	110
International Foundation Year	59
Philosophy and History	170

HISTORY

The past is a foreign country and fascinating in its own right. But it is much more than that. It also serves as a gateway to understanding the present by equipping you with the investigative and analytical skills necessary to make sense of our increasingly noisy and complex world.



3rd
in the UK
for history
research*



Over 100
modules



Access to the
**Wellington, Palmerston
and Mountbatten
papers** and the **Parkes
Archives**

Choose Southampton

- Customise your course with modules from the ancient world to contemporary times
- Study unique topics and perspectives drawn directly from our own research
- Join a learning community at the forefront of historical investigation

History at Southampton challenges you to work side by side with scholars at the cutting-edge of their respective fields. We boast over 40 dynamic scholars whose individual passions and progressive attitudes are channelled directly into the diverse range of modules on offer.

We allow each member of staff to share their research and passions with you, building a learning community based upon a mutual desire to learn about the past, to push the boundaries of historical research, and to apply these lessons to the world today.



Our historians have used their expertise to consult for television, heritage organisations and the United Nations

Typical course content

- America's War on Terror
- Roman Emperors and Imperial Lives
- The Holocaust: Policy, Responses and Aftermath
- Retail Therapy: A Journey through the Cultural History of Shopping
- The Space Age
- Gender, Sexuality, and Social Order 1500-1750
- Libert , Egalit , Beyonc : Women's History in Modern Britain
- Rebels with a Cause: The Historical Origins of Christianity
- Wellington and the War against Napoleon
- Britain's Global Empire, 1750-1870



Find out more

For more details about your course such as module information and course structure, and to download our subject brochure, visit www.southampton.ac.uk/ugp/his



The wide variety of modules allowed me to explore areas of history I had not encountered before, which led me to my master's course. As Head of Music for the University's student radio station I was able to interview artists and bands, appear on BBC Radio Solent and even present a show with Radio One's Chris Stark."

Sophie Wales,
BA History, 2019;
MSc International Security and Risk Management

Subject overview

Studying history at Southampton prepares you to explore the past by interrogating primary sources in small groups led by motivated and passionate scholars. Our diverse range of optional modules offer you breadth, depth and choice, covering themes as varied as war and conflict, empires, rebellion, social history, gender and sexuality. The transferable skills developed on these modules, combined with our flexible assessment methods, help prepare you for a wide range of careers on graduation.

Our courses

Course	UCAS	Duration	Typical Offer
BA History	V100	3 years	AAB
BA History with Year Abroad	V101	4 years	AAB
BA Ancient History	V102	3 years	AAB
BA Ancient History with Year Abroad	V1V6	4 years	AAB
BA History and French	RV11	4 years	AAB
BA Ancient History and French	V105	4 years	AAB
BA History and German	RV21	4 years	AAB
BA Ancient History and German	V106	4 years	AAB
BA Spanish and History	RV41	4 years	AAB
BA Ancient History and Spanish	V109	4 years	AAB
BA Modern History and Politics	VL12	3 years	AAB
BA Modern History and Politics with Year Abroad	VL13	4 years	AAB

Course	UCAS	Duration	Typical Offer
BA Ancient History and History	V107	3 years	AAB
BA Ancient History and History with Year Abroad	V1V1	4 years	AAB
BA Ancient History and Philosophy	V108	3 years	AAB
BA Ancient History and Philosophy with Year Abroad	V1V5	4 years	AAB

Some courses listed above have additional subject requirements. For further details and course modules see our website.

Subject highlights ✓

GROUP PROJECT

A fantastic opportunity to work closely with a small team of other students in order to research a historical topic and share your findings with the public.

YEAR ABROAD

Spend a year or semester abroad, at one of our partners in Europe, North America, Australia or Asia. It is a unique opportunity to study at prestigious universities, experience another culture, improve your language skills and enhance your CV.

EMPLOYABILITY FOCUS

Supporting you across your degree, our bespoke 'design your life' sessions feature expert advice on key areas of graduate employment from heritage to journalism and law.

LANGUAGES

Language is integral to understanding culture, geopolitics, and power. Studying a foreign language gives you the chance to ask big questions about how the world communicates and will provide you with an in depth grasp of the language, culture, history and societal structure of different countries.



Top 10
in the UK*



Flexible
year abroad
study options



1, 2 or 3
language
degrees
available



Professor Marion Demossier's research considers the impact of terrains on the distinctiveness of wines and EU-wide classifications and production laws. She is a scientific expert on Burgundy's UNESCO heritage

Choose Southampton

- Expand your knowledge of French with specialists in Francophone society, history, film, culture and philosophy
- Understand the culture, geopolitics and linguistics of Spanish around the world and take advantage of our dedicated links in Mexico, Chile and Colombia
- Explore contemporary issues in the German-speaking world with our expert lecturers in philosophy, literature, and migration studies
- Engage with the rich diversity of Portuguese-speaking cultures in European, African, and Latin American contexts

You will be taught by leading experts from a wide range of language specialisms, from sociolinguistics to ethnography. Your teaching will be influenced by new research, which will challenge you to think about current issues and reframe the narratives we build around cultures.

You can choose to study up to three languages, one of which can be learned from scratch. You will be guided and supported at every stage, from the very beginning to full fluency.

You may also combine your study of languages with other subjects, including English Literature, Film and History. These combined courses appear on pages dedicated to the relevant non-language subject area.

Our courses

Course	UCAS	Duration	Typical Offer
BA Modern Languages	R990	4 years	AAB
BA French	R120	4 years	AAB
BA German	R220	4 years	AAB
BA Spanish	R400	4 years	AAB
BA French & German	RR12	4 years	AAB
BA French & Spanish	RR14	4 years	AAB
BA German & Spanish	RR24	4 years	AAB
BA French & Portuguese	RR15	4 years	AAB
BA Spanish & Portuguese	RR45	4 years	AAB
BA Spanish & Latin American Studies	RTK7	4 years	AAB
BA German & Philosophy	RV25	4 years	AAB
BA French & Philosophy	RV15	4 years	AAB
BA Politics & French	LR21	4 years	AAB
BA Politics & German	LR22	4 years	AAB
BA Politics, Spanish & Latin American Studies	RL42	4 years	AAB

Courses continued overleaf

“

My year abroad studying in Brazil was definitely one of the highlights of my time at Southampton. It was an incredible experience. It gave me the chance to integrate and adapt to a new country and see and experience a different culture and traditions.”

Simon Soares

MLang Spanish and Portuguese, 2017;
Operations Associate, Stasher



Entry requirements

Typical offers require

A levels: **AAA** (MLang) – **AAB** (BA/BSc). Subject specific requirements apply

EPQ: one grade lower than the typical offer with a minimum of grade A in the EPQ, see page 20

IB: **36** (MLang)–**34 points** (BA/BSc), 18–17 at higher level. Subject specific requirements apply

GCSEs: grade **B/6** in mathematics required for Business Management courses

IELTS: band C IELTS 6.5 overall, with a minimum of 6.0 in all components

Selection process:

UCAS application and interview
Our typical entry requirements vary by course and may be subject to change. Before you apply, check our website for specific requirements and full details

Career opportunities

Recent Languages graduates have followed a wide range of career paths including translation, journalism, marketing and business management.

You may also be interested in:

page

English Language and Linguistics	134
English Language and Literature	134
Film	110
History	126
International Foundation Year	59
Philosophy	170
Politics	178

CONTINUED OVERLEAF

LANGUAGES

Subject overview

Your course will include language learning stages and a broad choice of content modules, allowing you to dive into the cultural, linguistic and socio-political aspects of your chosen language, and truly understand its context.

You will spend your third year abroad in a country where one of your chosen languages is spoken. Alternatively, if you study any of our BA degrees with more than one language option you may elect to split your year abroad and study in two different countries.



5th
in the UK
for modern
languages
research*

Course	UCAS	Duration	Typical Offer
BA Languages & Contemporary European Studies	R900	4 years	AAB
BA Languages & Contemporary European Studies (English) (Non-native English speakers only)	R9Q3	3 years	AAB
BA German and Music	RW23	4 years	AAB
BA French and Music	RW13	4 years	AAB
BSc Business Management & French	N1R1	4 years	AAB
BSc Business Management & German	N1R2	4 years	AAB
BSc Business Management & Spanish	N1R4	4 years	AAB
MLang French	1C72	4 years	AAA
MLang German	5R24	4 years	AAA
MLang Spanish	5T2A	4 years	AAA
MLang French & German	5XP9	4 years	AAA
MLang French & Spanish	5Y87	4 years	AAA
MLang German & Spanish	5B75	4 years	AAA
MLang Spanish & Latin American Studies	1G1S	4 years	AAA

All courses subject to revalidation, see page 49. Some courses listed above have additional subject requirements. For further details and course modules, see our website.

Subject highlights ✓

INTEGRATED MASTER'S

Our MLang courses lead to a full master's award and offer you the chance to dig deeper into your chosen language while maintaining the same choice and flexibility as our BA programmes, including a full year abroad.

TAILORED LANGUAGE LEARNING

Our unique seven-stage language learning programme is based on your level of language proficiency rather than your year of study, enabling you to make rapid progress in your chosen language. The stages are mapped onto a number of national qualifications as well as the Common European Framework, recognised as a reference point around the world.

CHOOSE YOUR OWN PATH

You will have a broad choice of optional modules, including additional language options such as Arabic, Japanese and Russian, as well as content modules covering a wide range of social, cultural and historical topics (some examples appear in the box to the right).



Find out more

For more details about your course such as module information and course structure, and to download our subject brochure, visit www.southampton.ac.uk/ugp/splas

“

Without my chosen languages I would have been a far less useful volunteer at the refugee camp in Calais, I would never have got onto a master's in Paris, and I wouldn't have had the opportunity to work as a journalist in Jordan.”

Frank Andrews

BA Modern Languages (French, Spanish and Arabic);
Reporter and Fellow, Arab Reporters for
Investigative Journalism

Typical course content

- Modern French Culture
- Sex, Gender and Desire in French Literature
- Immigration, Race and Ethnicity in France
- Media Perspectives on Post-1968 Germany
- German History, Politics and Society
- Renaissance of German-Jewish Literature after the Holocaust
- Language and Identity among US Latinos
- Representations of Women in the Hispanic World
- Introduction to the Portuguese-Speaking World
- Culture, Power and Resistance in Portugal

Entry requirements

Typical offers require

A levels: AAA

EPQ: one grade lower than the typical offer with a minimum of grade A in the EPQ, see page 20

IB: 36 points, 18 at higher level

LLB accelerated programme:

undergraduate degree with honours, completed within past four years, with final cumulative GPA of 3.0 out of 4.0, or 2:1 equivalent

IELTS: band E IELTS 6.5 overall, with a minimum of 6.5 in all components

Selection process:

UCAS application; interview and test may be required for non-standard entry. Our typical entry requirements may be subject to change. Before you apply, check our website for specific requirements and full details

LAW

Law is all around us, often governing our business, social and civil interactions. Studying this challenging and rewarding subject will develop your analytical and problem-solving skills.



Career opportunities

Our Law graduates have gone on to careers in the legal profession such as solicitors and barristers. A law degree can also lead to many opportunities outside the legal profession.

You may also be interested in:

	page
International Foundation Year	59
Psychology with Law	181

Choose Southampton

- Law Careers Fair attended by over 50 top international employers
- Put your skills into practice in our Law Clinics
- Shadow leading judges through our marshalling schemes

All our undergraduate programmes lead to qualifying law degrees recognised by the Solicitors Regulation Authority and the Bar Standards Board.

Many of our alumni have become leaders in their fields. With generous sponsorship from alumnus, Stefan Cross QC, we have launched the Stefan Cross Centre for Women, Equality and Law to research the “causes of, and solutions to, gender discrimination”.



Our students worked with national campaign JENGbA (Joint Enterprise Not Guilty by Association), leading to a landmark Supreme Court ruling on the law on joint enterprise

Typical course content

- Criminal Justice
- Health Care Law and Bioethics
- Family Law
- Commercial Arbitration
- Insurance Contract Law
- Competition Law
- Introduction to International Law



Find out more

For more details about your course such as module information and course structure, and to download our subject brochure, visit www.southampton.ac.uk/ugp/law



“

During my time at Southampton I had some incredible opportunities. I shadowed leading judges in the Court of Appeal and dined with the President of the Supreme Court. There is unrivalled enthusiasm from staff who are leaders in their respective subjects, and outstanding careers and employability support.”

Tom Davies

LLB Law, 2017;
Trainee Barrister, Red Lion Chambers

Subject overview

Our LLB programmes are challenging and inspiring, providing the advanced legal knowledge and critical thinking and communication skills you need to succeed. Our unique employability skills programme ensures you consolidate these skills through exceptional work experience and networking opportunities.

With our range of optional modules, taught by passionate and expert academics, you can create a bespoke degree that allows you to explore your interests.



Benefit from a range of
pro bono
initiatives

Our courses

Course	UCAS	Duration	Typical Offer
LLB Law	M100	3 years	AAA
LLB Law (Accelerated Programme)	M101	2 years	2:1
LLB European Legal Studies	M125	4 years	AAA
LLB International Legal Studies	M130	4 years	AAA
LLB Law with Psychology	M200	3 years	AAA
LLB Maritime Law	M1M2	3 years	AAA

Please see entry requirements box for more information. For further details and course modules, see our website.

Subject highlights ✓

RESEARCH-LED TEACHING

Southampton Law School has a global reputation for research excellence across many branches of law. Research is embedded into everything we do, enriching our students' experience, informing our teaching and demonstrating the real-world applications of each area of study.

STUDY ABROAD

We provide a number of opportunities for our students to study abroad as part of our International and European Legal Studies programmes. Our students have studied law in prestigious institutions across the world in Australia, Belgium, Canada, France, Hong Kong and Singapore.

FLEXIBLE LEARNING

Our flexible programmes make it easy to study non-law subjects alongside your degree. Whether you have an interest in another subject or would simply like to extend your skills by learning a language, there are a wide range of options available.

Entry requirements

Typical offers require

A levels: AAA (MLang)–AAB (BA). Subject specific requirements apply

EPQ: one grade lower than the typical offer with a minimum of grade A in the EPQ, see page 20

IB: 36 (MLang)–34 (BA) points, 18–17 at higher level. Subject specific requirements apply

IELTS: band C IELTS 6.5 overall, with a minimum of 6.0 in all components

Selection process:

UCAS application and interview

Our typical entry requirements vary by course and may be subject to change. Before you apply, check our website for specific requirements and full details

LINGUISTICS

Linguistics is the study of language in all its forms, from the physical properties of sound waves in speech, to the social context in which conversations happen. Linguistics unlocks the hidden stories held within language.



Linguistics taught within the wider context of
global languages

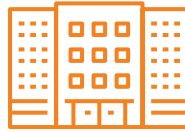

Teaching and learning supported by
3 specialist research centres



Available in
programme combinations
with French, German, Spanish and English

Career opportunities

Linguistics graduates have followed a wide range of career paths including translation, teaching, publishing, law, and international security.

You may also be interested in:

	page
English	102
International Foundation Year	59
Modern Languages	128

Choose Southampton

- Study linguistics as a joint honours with a foreign language or as part of the dedicated BA English Language and Linguistics
- Reach degree level proficiency in languages including Chinese, Italian, Spanish, Portuguese, French or German
- Option to study for a full master's award (MLang) over four years while maintaining the same choice and flexibility as our BA programmes, including a full year abroad

Linguistics at Southampton draws out key questions about the functions of language in society. How does language shape the brain? What role does syntax and structure have in the understanding of a language? How are languages taught and learned? Linguistics is taught in combination with one or more foreign languages, or with a specific focus on the English language.

Linguistics researchers at Southampton specialise in the full range of linguistics areas, including language acquisition, sociolinguistics, language teaching, global Englishes and theoretical and applied linguistics.

Typical course content

- Elements of Linguistics: Sound, Structure and Meaning
- Applications of Linguistics
- The Making of Modern English
- English as a Global Language
- Language Teaching, Theory, and Practice
- Second Language Acquisition
- Discourse Analysis
- Psycholinguistics
- Syntax: Studying Language Structure
- Language, Ideologies and Attitudes



Find out more

For more details about your course such as module information and course structure, and to download our subject brochure, visit www.southampton.ac.uk/ugp/ling



What initially drew me to Southampton was the range of available modules for my course – I love that there is so much flexibility with optional modules and that you can tailor the course to your own interests. When I came in for my interview, I got to see Avenue Campus which is really beautiful and was definitely a big selling point for me.”

Eleanor Lake

BA English Language and Linguistics, second year



Subject overview

You will have the opportunity to study a wide range of topics right across the linguistic spectrum; our expertise spans a broad range of subject areas in theoretical and applied linguistics. You may study topics in general linguistics alongside linguistics modules that are relevant to your particular specialist language – English, Spanish, French or German. You can even specialise in linguistics alongside the study of two main foreign languages.

If you choose to study linguistics alongside one or more foreign languages you will spend your third year abroad in a country where one of your chosen languages is spoken.

You can also take linguistics modules as options in any of the degree programmes in Modern Languages; see page 128.

Our courses

Course	UCAS	Duration	Typical Offer
BA English Language and Linguistics	Q311	3 years	AAB
BA English Language and Linguistics with Year Abroad	QQ13	4 years	AAB
BA English Language and Literature	Q325	3 years	AAB
BA Applied Linguistics and English Language (non native speakers only)	Q310	3 years	AAB
BA French and Linguistics	R101	4 years	AAB
BA German and Linguistics	R201	4 years	AAB
BA Spanish and Linguistics	R401	4 years	AAB

Course	UCAS	Duration	Typical Offer
BA French and German Linguistic Studies	RRC2	4 years	AAB
BA French and Spanish Linguistic Studies	RRC4	4 years	AAB
BA German and Spanish Linguistic Studies	RRF4	4 years	AAB
MLang French and Linguistics	5A9V	4 years	AAA
MLang French and German Linguistic Studies	31C7	4 years	AAA
MLang French and Spanish Linguistic Studies	1T67	4 years	AAA
MLang German and Linguistics	5D7H	4 years	AAA
MLang German and Spanish Linguistic Studies	1R57	4 years	AAA
MLang Spanish and Linguistics	1B6S	4 years	AAA

All courses subject to revalidation, see page 49. Some courses listed above have additional subject requirements. For further details and course modules, see our website.

MARINE BIOLOGY

Covering over 71 per cent of our Earth's surface, the oceans are estimated to be home to one million species, many currently unknown to science. Seek to understand our oceans and the complexity of marine life with a marine biology degree.



100%
of students agreed
that staff are good
at explaining things*



Unique
waterfront campus
based at the world-leading
NOCS with our research
vessels moored alongside



Ranked
best
marine science
department
in the UK**



MSci degrees include
the exciting possibility
of working on an
extended research
project, at
Southampton or
further afield

Choose Southampton

- Degrees accredited by the Institute of Marine Engineering, Science and Technology (IMarEST)
- Waterfront Campus – go from classroom to boat in minutes
- Boat-based field work is an important component of our degree programmes

The School of Ocean and Earth Science (SOES) is based in a world-leading research institution, the National Oceanography Centre Southampton (NOCS).

We offer a range of degrees within marine biology, with an option to study abroad and flexibility in years one and two of some programmes allowing you to specialise in areas of interest. You will undertake more fieldwork than at many other universities. Our vessels are moored a few minutes' walk from the lecture theatre and we run four residential field courses; three in the UK and one overseas.

A wide range of research opportunities and experiences are available at SOES and we support you to find placements to expand your skills and so enhance your employability in a competitive global market place.

Our courses

Course	UCAS	Duration	Typical Offer
BSc Marine Biology	F713	3 years	ABB
MSci Marine Biology	F703	4 years	AAB
BSc Biology and Marine Biology	7N15	3 years	ABB
MSci Biology and Marine Biology	7N16	4 years	AAB
BSc Marine Biology with Oceanography	F7C1	3 years	ABB
MSci Marine Biology with Oceanography	F7C2	4 years	AAB
MSci Marine Biology with Study Abroad	Competitive entry at end of year one dependent on grades		

Please see entry requirements box for more information. For further details and course modules, see our website.



I experienced some incredible field courses during my degree, from seeing dolphins in Falmouth to snorkelling around coral reefs in Bermuda. Fieldwork helped me understand the practical applications of what I had learned during lectures and gain key insight into independent study through experiment design, which has greatly contributed to my internship working on climate change research on *Daphnia*. My plan is now to pursue a PhD in Australia.”

Eleanor Spencer

MSci Marine Biology, 2019;
Intern, University of Basel

Typical course content

- Marine Vertebrates
- Marine Invertebrates
- Marine Ecology
- Primary Production Processes
- Benthic Ecology
- Ecophysiology
- Fisheries and Aquaculture
- Zooplankton Ecology
- Marine Molecular Biology
- Comprehensive fieldwork programme
- Marine Conservation and Policy

Entry requirements

Typical offers require

A levels: AAB (MSci) or ABB (BSc), to include biology and one other preferred subject. A pass in the practical science assessment is additionally required where applicable

EPQ: one grade lower than the typical offer with a minimum of grade A in the EPQ, see page 20

IB: 34 points, 17 at higher level (MSci) or 32 points, 16 at higher level (BSc) to include biology and one other preferred subject at higher level

GCSEs: English, mathematics and science at grades A*–C/9–4

IELTS: band B IELTS 6.5 overall, with a minimum of 5.5 in all components

Selection process:

UCAS application

Our typical entry requirements vary by course and may be subject to change. Before you apply, check our website for specific requirements and full details

Career opportunities

Our degrees open up a wide range of career opportunities at home and abroad. These include marine research, conservation, fisheries management, environmental consultancy, aquaculture, teaching and journalism.

Flexible learning

There is flexibility to transfer to other marine biology or oceanography degrees at the end of year one. You will be able to choose optional modules to focus your degree.

You may also be interested in:

	page
Marine Biology with Science Foundation Year	60
Natural Sciences	158
Oceanography	166
Zoology	188

MARINE BIOLOGY

Subject overview

With our marine biology programmes you will gain knowledge and practical skills in a progressive fashion. By graduation you will have a suite of biological and oceanographic skills essential for your future career, ranging from classic taxonomy through conservation to molecular ecology.

Learning is based around your module content; lectures, essays, laboratory reports and practical experience. You will be supported

by a world-class library at NOCS, state-of-the-art equipment and facilities, well-equipped research vessels and laboratories as well as the academic and professional services support staff.

Fieldwork is an essential part of our degrees, and is delivered by integration into our on-campus modules and within residential field courses, three in the UK and one abroad.



94% of students were either **satisfied** or **very satisfied** with the overall teaching on their course*

Subject highlights ✓

MARINE BIOLOGY

BSc Marine Biology

MSci Marine Biology

For those with a passion for marine life. Elements of other oceanographic sciences provide the important perspective needed in modern marine biology. The unique blend of marine sciences gives you the skills needed to work in a dynamic marine environment.

BIOLOGY AND MARINE BIOLOGY

BSc Biology and Marine Biology

MSci Biology and Marine Biology

Based on an approximate 50:50 mix of biology and marine biology, this degree provides a balance between the two aspects of biology. Ideal for biologists wanting to include both marine and terrestrial biology in their future.

MARINE BIOLOGY WITH OCEANOGRAPHY

BSc Marine Biology with Oceanography

MSci Marine Biology with Oceanography

By expanding the amount of other oceanographic sciences taken alongside marine biology modules, this degree provides a wider perspective on big, multidisciplinary issues such as global warming and sea level rise while maintaining the marine biological focus.



Accredited by
the **Institute of Marine
Engineering, Science and
Technology (IMarEST)**



Find out more

For more details about your course such as module information and course structure, and to download our subject brochure, visit www.southampton.ac.uk/ugp/marbio

“

The University has a really good reputation for ocean sciences and I've been intrigued by the ocean for a long time. I do a lot of water sports such as surfing and free diving but I wanted a course with academic rigour to get me started on my career. It's been an enjoyable and very worthwhile experience.”

Oliver Taylor

BSc Marine Biology with Oceanography, 2019



Entry requirements

Typical offers require

A levels: AAB

EPQ: one grade lower than the typical offer with a minimum of grade A in the EPQ, see page 20
Subject specific requirements apply

IB: 34 points, 17 at higher level and 4 in mathematics at standard level

GCSEs: mathematics at grade B/6 and English at grade C/4

IELTS: band C IELTS 6.5 overall, with a minimum of 6.0 in all components

Selection process:

UCAS application

Our typical entry requirements vary by course and may be subject to change. Before you apply, check our website for specific requirements and full details

Career opportunities

Recent Marketing graduates have followed a wide range of career paths including marketing manager, digital account manager, brand manager, social media manager, data analyst and marketing consultant.

You may also be interested in:

	page
Business Management	78
Fashion Marketing with Management	108
International Foundation Year	59

MARKETING

Marketing is a key component of business management and innovation. From market research to advertising and promotions, marketers help businesses to understand their customers' needs and to sell their products or services effectively.

Choose Southampton

- Option to apply for Study Abroad Year
- Accredited by the Institute of Direct and Digital Marketing (IDM)
- Design and run live digital campaign for a real business

Marketing at Southampton has a distinct focus on digital and data-driven methods, giving you an edge in the job market with the ability to measure marketing success and understand consumer behaviour.

Subject overview

Learn how to implement creative communication strategies, using big data to identify consumer trends and inform marketing decisions. Our industry networks enrich your learning by ensuring your course is aligned with current industry developments.



Top 3
in the UK
for Marketing*

Typical course content

- Strategic Marketing Decisions
- Marketing Communications and Media Management
- Analytics for Marketing
- Digital Marketing
- Data Mining for Marketing
- Customer Insight



Award-winning

placements team will help with your CV and applications

Our courses

Course	UCAS	Duration	Typical Offer
BSc Marketing	N501	3 years	AAB
BSc Marketing with Placement Year	N500	4 years	AAB

Please see entry requirements box for more information. For further details and course modules, see our website.



Find out more

For more details about your course such as module information and course structure, and to download our subject brochure, visit www.southampton.ac.uk/ugp/mktg

ENTERPRISE OPPORTUNITIES

Southampton is the ideal place to turn your ideas into reality. We provide funding opportunities, workshops and summer schools, as well as extensive expertise, to give you support in developing your business. To find out more, see page 44.

Law student Avila Chidume has combined her passions for human rights and art by starting up a greetings card company, Avila.Diana, that promotes diversity.

“

The University has opened so many doors for me; I've gained a lot of confidence and skills, as well as the support and funding I need to develop and grow my business. The journey really started with an enterprise grant from the Students' Union. Since then so many opportunities have come my way and I am so excited about the future.”

Avila Chidume
Bachelor of Laws, final year

MATHEMATICAL SCIENCES

As you progress through your mathematics degree, you will develop your capacity for analysis, problem solving, logical argument and deductive reasoning, ensuring you are in high demand for your future career.



96% of graduates are **employed or in further study six months after graduation***



Average graduate **starting salary** of **£27,100****



Accredited by **Institute and Faculty of Actuaries**



Our mathematicians are part of the LIGO team who made the first observation of gravitational waves

Choose Southampton

- A major UK centre for teaching and research across a breadth of subject areas within mathematics such as applications to science, business and finance
- Strong links with graduate recruiters across a range of industries including academia, government, analytics, actuary and finance
- 100% of our research has been rated world leading or internationally excellent for its impact on society and the research environment we provide to staff and students****

Southampton is a major UK centre for teaching in mathematics and its applications, and our broad selection of programmes is built on the foundation of internationally renowned research. As a result, our graduates are highly sought after, particularly in the fields of finance, commerce, industry, education and research.

The Mathematics Student Centre offers a supportive environment for both study and socialising. You can attend talks, study in small groups or enjoy activities such as film nights, surrounded by like-minded and supportive students and staff members.

Our courses

Course	UCAS	Duration	Typical Offer
BSc Mathematics	G100	3 years	AAA
MMath Mathematics	G103	4 years	AAA
BSc MORSE	GL12	3 years	AAA
MMORSE	GL11	4 years	AAA
BSc Mathematics with Actuarial Science	G1N3	3 years	AAA
BSc Mathematics with Finance	G1NH	3 years	AAA
BSc Mathematics with Statistics	G1G3	3 years	AAA
MMath Mathematical Physics	FF34	4 years	AAA
BSc Mathematics with Computer Science	G1G4	3 years	AAA
BSc Mathematics with French	G1R1	4 years	AAA
BSc Mathematics with German	G1R2	4 years	AAA
BSc Mathematics with Spanish	G1R4	4 years	AAA
BSc Mathematical Sciences	G120	3 years	AAB

Please see entry requirements box for subject specific information. For further details and course modules, see our website.



“

With MORSE *** you get to explore a range of mathematical subjects. Every lecturer is a specialist and passionate about their field.”

Betul Ozcan

BSc MORSE, 2016;
Revenue Delivery Team Leader,
British Airways

Typical course content

- Algorithms
- Galois Theory
- Dynamics and Relativity
- Vector Calculus and Complex Variable
- Algebraic Topology
- Actuarial Mathematics
- Survival Analysis
- Mathematical Finance
- Statistical Inference
- Relativity, Black Holes, and Cosmology

Entry requirements

Typical offers require

A levels: AAA–AAB with an A in maths (and physics for FF34 and relevant language for G1R1, G1R2, G1R4)

EPQ: one grade lower than the typical offer with a minimum of grade A in the EPQ, see page 20

IB: 36–34 points, 18–17 at higher level, including 6 in mathematics (and physics for FF34 and relevant language for G1R1, G1R2, G1R4) at higher level

IELTS: band B IELTS 6.5 overall, with a minimum of 5.5 in all components

Selection process:

UCAS application

Our typical entry requirements vary by course and may be subject to change. Before you apply, check our website for specific requirements and full details

Career opportunities

Our Mathematical Sciences graduates have gone on to work for a number of high-profile organisations including Deloitte, British Airways, IBM, Amazon UK and Formula One racing teams.

MATHEMATICAL SCIENCES

Subject overview

We offer a range of three and four-year courses that share a set of central topics and offer increasing module choice in subsequent years. You can choose whether you tailor your programme to focus on one area or select a wider variety of modules.

Each degree course is designed to enhance your mathematical knowledge and build transferable skills, including your analytical, problem solving, IT and presentation skills.

Southampton offers the opportunity for a semester studying abroad as well as the Year in Employment programme, where students can take a year out of their studies to undertake a placement in an industry of choice.



£270k

Student Centre
exclusively for
Mathematical
Sciences students

Subject highlights ✓

We offer a supportive environment for all students, providing a variety of flexible and bespoke programme options to ensure you can study in a way that suits you.

FLEXIBLE PROGRAMMES

Our mathematics degrees range from pure maths to mathematical physics and interdisciplinary degrees, balanced with a related area of focus. Additionally, we offer BSc Mathematical Sciences, which can be paired with a range of alternative subjects including languages, the sciences, economics, philosophy and even music.

EMPLOYABILITY AND STUDY ABROAD OPPORTUNITIES

Many employers cite work experience or studying abroad as an attractive quality in their candidates. Our mathematics courses provide the opportunity, where possible, for studying abroad through the Erasmus+ programme or for work experience through the University's Year In Employment scheme.

INDUSTRY CONNECTIONS

Our degree courses offer students the opportunity to gain expertise in the finance, business and management areas of mathematics, and we have links with many financial services and other leading businesses. You will also be eligible for a range of exemptions from the IFoA Core Principles.

**7th in the UK^{and}
world top 50**
for Statistics and
Operational Research*

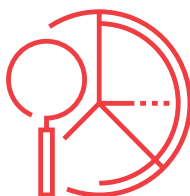

Find out more

For more details about your course such as module information and course structure, and to download our subject brochure, visit www.southampton.ac.uk/ugp/maths

“

My interest in business arose from doing several finance-related modules. The course helped me develop the expertise and confidence to apply for an internship with PwC. I was then offered a graduate role in assurance.”

Surinder Bahra

BSc Mathematics, 2017;
Senior Associate, PwC UK



MECHANICAL ENGINEERING

Mechanical engineering involves the design, construction and operation of mechanical systems, and brings together creativity and design with mathematical and scientific principles. Mechanical engineers use their creative, technical, and analytical skills to develop next-generation technologies across a broad range of industries.



4th
in the UK*



93%
are employed or in
further study within six
months of graduation**



Access to **world-class**
facilities, including our
wind tunnel complex,
used by Formula One
and Olympic athletes



Our expertise in
materials and tribology
identified new
lightweight material
combinations for
torque transmission
in Formula One
wheel components

Choose Southampton

- Learn by doing through our design curriculum
- Access to state-of-the-art facilities, including the largest wind tunnel in any UK university
- We are a designated university for the Defence Technical Undergraduate Scheme (DTUS)

At Southampton you will learn by doing, by studying the theoretical principles of mechanical engineering alongside practical design work. This creative approach will provide you with the confidence, skills and expertise needed to lead the next generation of engineers.

You will have access to our extensive facilities, which include dedicated student design studios and workshops, the largest wind tunnel in any UK university, a high-resolution imaging centre, professional manufacturing facilities, and a materials and structures research facility in our new £48m National Infrastructure Laboratory.

We are one of 11 designated universities for DTUS, a bursary scheme that provides engineering graduates to the armed forces and Ministry of Defence. Our collaboration with Lloyd's Register at our Boldrewood Innovation Campus enables students to work alongside industry through projects and placements.

Our courses are accredited by the Institution of Mechanical Engineers, and offer a route to chartered status.

Our courses

Course	UCAS	Duration	Typical Offer
BEng Mechanical Engineering	H300	3 years	A*AA
BEng Mechanical Engineering with Industrial Placement Year	H30P	4 years	A*AA
MEng Mechanical Engineering [†]	H301	4 years	A*AA
MEng Mechanical Engineering with Industrial Placement Year	30HH	5 years	A*AA
MEng Mechanical Engineering/Acoustical Engineering [†]	4R23	4 years	A*AA
MEng Mechanical Engineering/Acoustical Engineering with Industrial Placement Year	H34H	5 years	A*AA
MEng Mechanical Engineering/Aerospace [†]	HH34	4 years	A*AA
MEng Mechanical Engineering/Aerospace with Industrial Placement Year	H3H4	5 years	A*AA
MEng Mechanical Engineering/Automotive [†]	H390	4 years	A*AA
MEng Mechanical Engineering/Automotive with Industrial Placement Year	H3H3	5 years	A*AA
MEng Mechanical Engineering/Biomedical Engineering [†]	4R29	4 years	A*AA



The highlight of my time at Southampton was being involved with world-class research, from the erosion of wind turbine blades with nCATS to the development of optical sensors with the ORC. The internship programme offered at the University is invaluable.”

Mike Godfrey

BEng Mechanical Engineering, 2019;
Current PhD student



Our courses

Course	UCAS	Duration	Typical Offer
MEng Mechanical Engineering/Biomedical Engineering with Industrial Placement Year	H316	5 years	A*AA
MEng Mechanical Engineering/Computational Engineering and Design [†]	5P01	4 years	A*AA
MEng Mechanical Engineering/Computational Engineering and Design with Industrial Placement Year	H3H6	5 years	A*AA
MEng Mechanical Engineering/Engineering Management [†]	HN32	4 years	A*AA
MEng Mechanical Engineering/Engineering Management with Industrial Placement Year	HH31	5 years	A*AA
MEng Mechanical Engineering/Materials [†]	HJ35	4 years	A*AA
MEng Mechanical Engineering/Materials with Industrial Placement Year	H3H1	5 years	A*AA
MEng Mechanical Engineering/Mechatronics [†]	HH37	4 years	A*AA
MEng Mechanical Engineering/Mechatronics with Industrial Placement Year	H3H2	5 years	A*AA
MEng Mechanical Engineering/Naval Engineering [†]	HH35	4 years	A*AA
MEng Mechanical Engineering/Naval Engineering with Industrial Placement Year	H3H5	5 years	A*AA
MEng Mechanical Engineering/Sustainable Energy Systems [†]	HH32	4 years	A*AA
MEng Mechanical Engineering/Sustainable Energy Systems with Industrial Placement Year	H3J7	5 years	A*AA

Please see entry requirements box for subject specific information. For further details and course modules, see our website.

Entry requirements

Typical offers require

A levels: A*AA including A*AA in mathematics and physics (in any order) and pass in the physics practical

EPQ: one grade lower than the typical offer in a non-required subject with a minimum of grade A in the EPQ, see page 20

IB: 38 points, 18 at higher level, including 6 in mathematics and 6 in physics

IELTS: band B IELTS 6.5 overall, with a minimum of 5.5 in all components

Selection process:

UCAS application

Our typical entry requirements vary by course and may be subject to change. Before you apply, check our website for specific requirements and full details

Career opportunities

Recent graduates have gone on to work at a number of high-profile organisations including: Aston Martin Lagonda, Babcock, Dyson, ExxonMobil, Rolls-Royce, Siemens and Formula One teams.

You may also be interested in:

	page
Acoustical Engineering	62
Engineering Foundation Year	56
Mechatronic Engineering	150
Ship Science	182

CONTINUED OVERLEAF

[†]These courses are also available at University of Southampton Malaysia, where students spend two years in Malaysia and two years in the UK. For more information, visit www.southampton.ac.uk/ugp/my/mech

MECHANICAL ENGINEERING

Subject overview

Whether you choose to study the three-year BEng or one of our four-year integrated master's degrees, you will study the essential principles of mechanical engineering, including mechanics, structures and materials, design and computing.

In your third year, you work on an individual project, with choices ranging from orthopaedic biomechanics to electric vehicles. If you have chosen a four-year course,

you have the opportunity to choose a broad-based degree, or one of 10 specialist themed degrees, as well as taking advanced modules and carrying out a master's-level group design project.

Our courses will equip you with the skills and knowledge to develop technologies to meet industry challenges from biomedical, sustainable energy and naval, through to aviation and automotive.



Take part in international competitions
including Formula Student and the Shell Eco-marathon

Subject highlights ✓

INDUSTRIAL PLACEMENT YEAR

Enhance your employability with a year-long paid placement in an engineering organisation and gain vital experience to prepare for your career. Last year, engineering students had placements at organisations including: Airbus, Jaguar Land Rover, Rolls-Royce and Siemens.

STUDENT DESIGN PROJECTS

Fourth-year projects have included the design and build of a bladeless turbine to produce renewable energy, a lower-limb exoskeleton for rehabilitation, and an ultra-efficient electric car, with support from organisations including Boeing and IBM.



Option to study Mechanical Engineering
in Malaysia



Find out more

For more details about your course such as module information and course structure, and to download our subject brochure, visit www.southampton.ac.uk/ugp/mech

“

I think everyone changes for the better when they come to university. It's a time when you become independent and it's helped me become more confident and open. I really feel that besides expanding on my academic knowledge I've grown as a person, and that's due to the course and the people I've met here.”

Maria Stagno Navarra

MEng Mechanical Engineering/Biomedical Engineering, fourth year

Typical course content

- Manufacturing and Materials
- Engineering Design with Management
- Noise Control Engineering
- Orthopaedic Biomechanics
- Aircraft Propulsion
- Race Car Aerodynamics
- Advanced Finite Element Analysis
- Advanced Electrical Systems
- Vehicle Powertrain, Noise and Vibration
- Fuel Cells and Photovoltaic Systems

Entry requirements

Typical offers require

A levels: A*AA (MEng) - **AAA** (BEng), including mathematics and either physics, further mathematics or electronics. Pass in the practical science assessment is required where applicable

EPQ: one grade lower than the typical offer with a minimum of grade A in the EPQ, see page 20

IB: 38 points (MEng), **36 points** (BEng) 18 at higher level, including 6 in mathematics and 6 in either physics or further mathematics

IELTS: band B IELTS 6.5 overall, with a minimum of 5.5 in all components

Selection process: UCAS application and interview
UK/EU applicants may also be invited to a visit day

Our typical entry requirements vary by course and may be subject to change. Before you apply, check our website for specific requirements and full details

Career opportunities

Recent Mechatronic graduates have gone on to work for a number of high-profile companies including American Express, BT, Deutsche Bank, Google, Intel and McLaren.

You may also be interested in:

page

Aerospace	
Electronic Engineering	68
Electrical and	
Electronic Engineering	98
Engineering Foundation Year	56
Mechanical Engineering/ Mechatronics	146

MECHATRONIC ENGINEERING

From kitchen appliances to aircraft flight controls, mechatronic systems are all around us. Within each system high-tech components gather, communicate and interpret information, and instruct electronic machines of all sizes to perform tasks.

Choose Southampton

- State-of-the-art high voltage facilities and £8m investment in undergraduate labs
- First in the UK for the volume and quality of our electrical and electronic engineering research*
- Awarded more elite scholarships from the UK Electronics Skills Foundation than any other university

We offer the interdisciplinary environment and breadth of expertise essential for robust mechatronics training. You will study in superb electronics facilities, taught by academics who conduct mechatronics research in areas as diverse as stroke rehabilitation and spacecraft propulsion.

Subject overview

You will gain an in-depth understanding of complex mechatronic systems, and the technical skills to put your learning into practice. Throughout your degree you will undertake practical tasks, including lab work and projects that involve designing and building mechatronics components and systems.



3rd
in the UK
for graduate
prospects**

Typical course content

- Electromechanical Energy Conversion
- Analogue and Digital Electronics
- Mechanical and Electrical Materials
- Fluid Mechanics and Thermodynamics
- Autonomous Vehicles: Engineering Design Project
- Robotic Systems
- Electric Power Systems Technology



Accredited by the
**Institution of
Engineering and
Technology**

Our courses

Course	UCAS	Duration	Typical Offer
BEng Mechatronic Engineering	HH36	3 years	AAA
MEng Mechatronic Engineering	HHH6	4 years	A*AA
MEng Mechatronic Engineering with Industrial Studies	H36H	5 years	A*AA

Please see entry requirements box for subject specific information. For further details and course modules, see our website.



Find out more

For more details about your course such as module information and course structure, and to download our subject brochure, visit www.southampton.ac.uk/ugp/mecheng

UNIVERSITY OF SOUTHAMPTON MALAYSIA

Our campus in Malaysia offers world-class engineering programmes in a safe and supportive international environment with excellent facilities. Students spend two years in Malaysia and two years in the UK, and many undertake an internship as part of their degree.

Priscilla Ting did her internship with the University's Computational Engineering and Design Group, in conjunction with the Amazon Charitable Trust.

“

My internship involved building a sustainable drone for the Amazon, so I had the privilege of visiting the Amazon rainforest in Brazil. The drone's primary mission is to help people living in the Amazon region prevent forest fires by monitoring the temperature and humidity of the forest. It is made from locally sourced materials, so it can be locally built and repaired.”

Priscilla Ting

MEng Mechanical Engineering/Aerospace, fourth year

Entry requirements

Typical offers require

BM5 (Standard 5 year course):

A levels AAA, including chemistry and biology

BM4 (Graduate Entry):

2:1 honours degree in any subject plus A level chemistry or AS level chemistry and biology

BM6 (Widening Participation):

A levels BBB, including chemistry and biology

See website for equivalent IB points and additional GCSE/A level/AS level requirements for individual programmes

IELTS: band H IELTS 7.0 overall, with a minimum of 7.0 in all components

Selection process:

UCAS application; UCAT; selection day; satisfactory health screening required

Our entry requirements vary by course and may be subject to change. Before you apply, check our website for specific requirements and full details

MEDICINE

Medicine is an exciting discipline that is continually adapting to meet society's changing healthcare needs. Through innovative medical education and cutting-edge translational research, medical scientists, academics and researchers are developing practices and treatments that are transforming lives around the world.



**Award of
additional Bachelor
of Medical Sciences
degree***



50 years
of training doctors
at Southampton



**Home to the
UK's 1st**
dedicated Centre for
Cancer Immunology

Career opportunities

Recent Medicine graduates have followed a wide range of career paths including General Practice, Surgery, Psychiatry and Research.

You may also be interested in:

	page
Biomedical Electronic Engineering	76
Biomedical Sciences	77
Midwifery	154
Occupational Therapy	164
Physiotherapy	176

Choose Southampton

- Internationally-renowned academics and world-class facilities at one of the country's leading teaching hospitals
- Top 100 globally for the fifth year running**
- Option to intercalate with a master's in Medical Science degree

By choosing to study medicine at Southampton, you will benefit from being based at a UK medical school where research is embedded in everything we do.

Our close relationship with the NHS means you will gain clinical experience from the start, with placements in a range of settings both in NHS trusts and out in the wider community. You will join our thriving, stimulating and ambitious undergraduate community to take your first steps towards a lifelong, rewarding career as a doctor.

Typical course content

- Foundations of Medicine
- Cardiopulmonary and Renal Systems
- Endocrinology and the Life Cycle
- Medicine and Elderly Care
- Surgery and Orthopaedics
- Primary Medical Care
- Psychiatry
- Child Health
- Obstetrics and Gynaecology
- Embedded Yr 3 research module for all BM5/6/EU



GMC

recommended

as a friendly, quality educational experience, preparing students effectively for practice***



Find out more

For more details about your course such as module information and course structure, and to download our subject brochure, visit www.southampton.ac.uk/ugp/med

“

I chose Southampton primarily because I loved the fact that Medicine encourages patient contact from the very first weeks of the course. And I'm happy to say that the amazing opportunities have continued throughout the years.”

Prarthana Venkatesh

BM5, fourth year

Subject overview

We offer a range of medicine courses including: direct entry, graduate entry, and a six-year programme that aims to widen participation for students from backgrounds that are traditionally under-represented in medicine. We also run an innovative European programme in collaboration with the Kassel School of Medicine, in Germany, for students bi-lingual in German and English. Our flexible approach means you can choose selected units in years one and two and the theme for your BMedSc research project in year three. You can also opt for an overseas elective in your final year.

As a medicine student you will gain an underpinning knowledge and understanding of medical practice, developing the knowledge, skills and attitudes you need to work as a newly-qualified doctor. After you graduate you will be eligible to provisionally register with the General Medical Council (GMC).

Our courses

Course	UCAS	Duration	Typical Offer
BMBS Medicine and BMedSc (BM5)	A100	5 years	AAA
BMBS Medicine (BM4)	A101	4 years	2:1
BMBS Medicine and BMedSc (BM6)	A102	6 years	BBB
BMBS Medicine and BMedSc (BMEU) via Kassel School of Medicine		5 years	AAA

Please see entry requirements box for subject specific information. For further details and course modules, see our website.

Entry requirements

Typical offers require

A levels: AAB, to include a pure science with a pass in the practical

EPQ: one grade lower than the typical offer with a minimum of grade A in the EPQ, see page 20

IB: 34 points, 17 at higher level to include a pure science

GCSEs: mathematics and English language at grades A*-C/9-4

IELTS: band 1 IELTS 7.0 overall, with a minimum of 7.0 in reading, listening, speaking and 6.5 in writing

BSc Midwifery with

Advanced Standing: active registration as an adult nurse with the NMC, and recent study

Selection process:

UCAS application; selection session; enhanced DBS (Disclosure and Barring Service) and health screening required

MSc Midwifery with Advanced

Standing: active registration as an adult nurse and 2:1 degree in a relevant subject

Our typical entry requirements vary by course and may be subject to change. Before you apply, check our website for specific requirements and full details

Career opportunities

Recent Midwifery graduates have pursued career paths in hospital and community settings in the UK, EU and overseas.

You may also be interested in:

	page
Nursing	160
Physiotherapy	176

MIDWIFERY

In this profoundly rewarding profession, midwives are responsible for bringing new life into the world. They are involved from the first weeks of pregnancy through to postpartum care, providing a safe experience for women during the birth of their babies.

Choose Southampton

- In-depth understanding of the physiological, sociological and psychological aspects of pregnancy and childbirth
- Superb clinical teaching rooms allowing simulated midwifery care and management of home births
- 5th in the UK for Nursing (and Midwifery)*

Choosing Midwifery at Southampton means learning from academic clinicians who are regularly publishing research. Their passion, knowledge and expertise will inform your thinking from day one enabling you to become a confident, autonomous midwife.

Subject overview

Develop skills in critical thinking, reflective practice and complex decision-making and gain the leadership, confidence and competence to challenge practice. Your education is divided equally between academic study and practical learning, with placements across a variety of settings.



100% of students agreed the course provided them opportunities to apply what they have learnt**

Typical course content

- Safe and Compassionate Care for Maternal and Neonatal Health
- Developing Midwifery Professional Profile
- Autonomous Midwifery Practice with Case-load Experience
- Future Professional Practice: Influencing Innovation and Change
- Maternal and Neonatal Enhanced Postpartum Care



100% of students in work and/or further study six months after graduation***

Our courses

Course	UCAS	Duration	Typical Offer
BSc Midwifery	B720	3 years	AAB
BSc Midwifery (Advanced Standing)	M13A	2 years	†
MSc Midwifery (Advanced Standing)		2 years	2:1†

Please see entry requirements box for subject specific information. For further details and course modules, see our website.



Find out more

For more details about your course such as module information and course structure, and to download our subject brochure, visit www.southampton.ac.uk/ugp/mw

WORLD-CLASS FACILITIES

All our students have access to cutting-edge facilities, enabling them to take part in research with real-world impact.

For his Group Design Project, Ismael Iess Falcon is designing an electric propulsion system for a sailing yacht that can generate energy. His project involves using our 138m towing tank – the largest university towing tank in the UK – at our Boldrewood Innovation Campus.

“

I like that our project has many applications in real life; the fact that it's currently a topic of research in the industry is very motivating for us. Boldrewood Innovation Campus is my favourite campus here at Southampton; there is so much interesting research happening here and the facilities are very impressive.”

Ismael Iess Falcon

MEng Ship Science, 2020;

Gold Sports Bursary student

Entry requirements

Typical offers require

A levels: ABB–BBB, including grade B in music; and grade 8 or demonstrated equivalent standard.* Grade 6 theory accepted in lieu of music

EPQ: one grade lower than the typical offer with a minimum of grade A in the EPQ, see page 20

IB: 32–30 points, 16 at higher level, including 5 in higher level music; and grade 8 or demonstrated equivalent standard*

GCSE: mathematics at grade B/6 is also required for BA Music and Business Management

IELTS: band C IELTS 6.5 overall, with a minimum of 6.0 in all components

Selection process:

UCAS application and interview

*Equivalence to grade 8 is ascertained via audition.

Our typical entry requirements vary by course and may be subject to change. Before you apply, check our website for specific requirements and full details

Career opportunities

Recent Music graduates have followed a wide range of career paths including performing arts, arts management, teaching, broadcasting, marketing, music therapy and publishing.

You may also be interested in:

	page
Acoustics with Music	62
English and Music	102
International Foundation Year	59
Philosophy and Music	170



Find out more

For more details about your course such as module information and course structure, and to download our subject brochure, visit www.southampton.ac.uk/ugp/mus

MUSIC

Music can allow you to express your creativity, teach you discipline, confidence and how to nurture your curiosity. It covers a vast range of approaches, including performance, composition, music technology and the historical and cultural study of music.



1st
in the UK
for music
research*



1st
in the UK
for music**



Opportunities to perform
in venues across the city

Choose Southampton

- Individual performance tuition, masterclasses and professional workshops with leading musicians
- Teaching is infused with our research excellence in music history and creative practice
- Practical training in composition, studio techniques, songwriting and community music

From global hip hop to music therapy, music technology to opera, our wide-ranging music degrees cover a diverse spectrum of musical styles, genres and techniques. You will have access to dedicated musical facilities, including the music technology suite and the Turner Sims concert hall.

Our music department is made up of academics, composers and performers working at the top of their fields. You will benefit from this expertise throughout your study, and be encouraged to make and study the music that you care about.



Dr Matthew Shlomowitz composed *Electric Dreams* – an original opera featuring classical instruments alongside synthesisers, which premiered at the Musikprotokol Festival in Graz

Typical course content

- Solo and Ensemble Performance
- Studio Techniques and Advanced Music Technology
- Opera and Musical Theatre
- Music and Subculture
- Conducting
- Music Therapy and Community Music
- Orchestration and Arranging
- Commercial and contemporary composition
- Cultural economics



One of the best experiences at Southampton so far has been the Music employment days. These inspire and encourage students towards the different career paths and opportunities available. They also gave us the chance to meet industry professionals and gain contacts for the future.”

Ash Sealy

BA Music, second year;
Jazz South intern



Subject overview

Throughout your course you will have the opportunity to tailor your modules to specialise in performance, music history, composition, music technology, music therapy and community music. All genres of music are encouraged and supported.

Alongside your classes you will participate in high-profile performance projects and have the option to join some of our many performing groups and societies. You can also choose to spend your third year abroad at one of our 173 partner institutions.



100% of graduates
are employed or in
further study six months
after graduation***

Our courses

Course	UCAS	Duration	Typical Offer
BA Music	W300	3 years	ABB-BBB
BA Music with a Year Abroad	W301	4 years	ABB-BBB
BA Music and Business Management	W3N1	3 years	ABB-BBB
BA Music and Business Management with a Year Abroad	WN31	4 years	ABB-BBB

All courses subject to revalidation, see page 49. Some courses listed above have additional subject requirements. For further details and course modules, see our website.

Subject highlights ✓

EMPLOYABILITY SUPPORT

Music-focused training and career preparation including an annual music employability day, internships and regular paid placements working within the regional music industry. Our Showcase scheme connects music students with paid performance opportunities at venues around the city.

COMMUNITY MUSIC WITH BSO

Our new module in community music developed with the Bournemouth Symphony Orchestra gives students an opportunity to learn about planning, developing and producing music events in the community, and culminates in a student-run Community Music Day.

PERFORMANCE PROJECTS

Our leading performance programme covers a wide range of styles and is led by concert pianist David Owen Norris and leading jazz/pop educator Dan Mar-Molinero. You will have the opportunity to work with leading artists. Recent collaborators include Bill Laurance, London Sinfonietta, Ivo Neame and Exaudi vocal ensemble.

Entry requirements

Typical offers require

A levels: A*AA, to include two preferred science subjects. Pass in the practical science assessment is additionally required where applicable

EPQ: one grade lower than the typical offer with a minimum of grade A in the EPQ, see page 20

IB: 38 points, 19 at higher level, including two preferred science subjects

See website for specific A level, AS level and IB subject requirements

GCSEs: English, mathematics and science at grades A*–C/9–4

IELTS: band B IELTS 6.5 overall, with a minimum of 5.5 in all components

Selection process:

UCAS application and interview

Our typical entry requirements may be subject to change.

Before you apply, check our website for specific requirements and full details

Career opportunities

Natural Sciences graduates have followed a wide range of career paths including academic or industrial research, consultancy, patent law, medicine, management, policy. Many of our graduates continue into postgraduate research.

You may also be interested in:

	page
Biology	75
Biochemistry	74
Chemistry	82
Environmental Science	105
Geography	118
Mathematical Sciences	142
Oceanography	166
Pharmacology	168
Physics and Astronomy	172

NATURAL SCIENCES

Do you have a passion for science and discovery and want to make a difference to our planet's future? Natural Sciences offer modules from across all science disciplines to allow you to explore and understand the laws and phenomena of the physical world.



Northern Lights

Choose Southampton

- Flexible degree with the broadest choice of modules in the UK
- Interdisciplinary Natural Sciences modules that develop independent learning skills
- Develop research skills by working with world-leading researchers in world-class facilities

Learn how to think outside the box and develop the practical and conceptual skills needed to tackle complex issues in the real world.



Course includes a **6 month full-time research placement**

Subject overview

Combine interdisciplinary Natural Sciences modules with science and other subjects of your choice in a bespoke degree. With a focus on real world problems, you will find yourself learning from, and working with, leaders in the field.

FLEXIBLE LEARNING

Opportunity to mix and match modules from over 1,000 available options. Select your unique combination across the sciences and beyond and shape your degree based on your interests

Our courses

Course	UCAS	Duration	Typical Offer
MSci Master of Natural Sciences	4T88	4 years	A*AA

Please see entry requirements box for more information. For further details and course modules, see our website.



Find out more

For more details about your course such as module information and course structure, and to download our subject brochure, visit www.southampton.ac.uk/ugp/natsci

NEUROSCIENCE

Neuroscience explores the challenges of understanding the human brain and improving treatment of neurodegenerative diseases. You will study the brain and its development, cellular/molecular structure and function, and the processes underlying neurological disorders.

Choose Southampton

- Conduct a project with one of our leading neuroscience research groups
- Expand your neuroscience knowledge by studying abroad or working in industry
- Join a vibrant and intellectually stimulating neuroscience community at Southampton

Taught by internationally renowned researchers, you will explore all aspects of the nervous system, gaining practical skills in cutting edge experimental neuroscience techniques that will prepare you for further study or a career in neuroscience.

Subject overview

This integrated master's equips you with the fundamental knowledge to tackle this highly interdisciplinary subject. You'll receive expert training and guidance in subjects as diverse as cell biology, genetics and biochemistry while developing your practical, analytical and laboratory skills.

Our courses

Course	UCAS	Duration	Typical Offer
MNeurosci Master of Neuroscience	B140	4 years	AAA

Please see entry requirements box for more information. For further details and course modules, see our website.



1st
in the Russell
Group for Biological
Sciences course
satisfaction*

Typical course content

- Fundamentals of Neuroscience
- Cellular and Molecular Pathology
- Neuropharmacology of CNS Disorders
- Cognitive Neuroscience
- Neurodegenerative Disease
- Systems Neuroscience
- Advanced Neuroscience
- Synaptic Function in Health and Disease

Entry requirements

Typical offers require

A levels: AAA, to include chemistry and one other science
Pass in the practical science assessment is additionally required where applicable

EPQ: one grade lower than the typical offer with a minimum of grade A in the EPQ, see page 20

IB: 36 points, 18 at higher level.
Specific subject requirements apply

GCSEs: English, mathematics and science at grades A*-C/9-4

IELTS: band B IELTS 6.5 overall, with a minimum of 5.5 in all components

Selection process:

UCAS application

Our typical entry requirements may be subject to change.

Before you apply, check our website for specific requirements and full details

Career opportunities

Neuroscience graduates will be well placed to pursue scientific or clinically-related postgraduate research careers, enter neuropharmaceutical and biotechnology industries or study postgraduate medicine.

Flexible learning

Flexible, interdisciplinary programme with opportunity to choose modules to suit your interests and flexibility to transfer to other related biological sciences degree programmes at the end of year one.

You may also be interested in:

	page
Biochemistry	74
Biomedical Sciences	77
Chemistry with Medicinal Sciences	82
Neuroscience with Science Foundation Year	60
Pharmacology	168
Psychology	181



Find out more

For more details about your course such as module information and course structure, and to download our subject brochure, visit www.southampton.ac.uk/ugp/neuro

NURSING

Nursing is diverse and highly rewarding. Nurses make a difference to the lives of millions of people every day. From pre-term babies to adults at the end of their lives, nurses provide critical, expert care across the whole of the lifecourse.



5th
in the world*



Bespoke
multi-functional
clinical skills suites



Single-field
and **dual-field**
courses to
choose from



Our research examining hospital staffing and patient safety continues to ensure nurse staffing levels are on the national healthcare agenda

Choose Southampton

- Fresh and exciting curriculum fostering global ethos that crosses cultures and health communities
- Superb learning environments embracing digital innovations and interdisciplinary working
- Ambitious, world-leading nursing community driving pride and leadership in the profession

Studying nursing at Southampton offers many advantages. Choose from our single-field bachelor degrees and dual-field integrated master's programmes. Our innovative MNurs degrees offer you the opportunity to engage readily in advanced and creative nursing practice, preparing you for employment in the UK and overseas.

You will be learning at the forefront of significant developments within nursing – our staff, partners, networks and curricula reflect the move towards: the integration of health and social care; the implementation of innovation, digital and health technologies; the focus on long term and complex conditions; and the promotion of active living and health across the whole of the lifecourse.

Powering your chosen programme is our world-class research**, tackling critical healthcare challenges and pioneering advances in clinical practice and health service delivery.

Our courses

Course	UCAS	Duration	Typical Offer
BSc Adult Nursing	B745	3 years	BBB
BSc Children's Nursing	B735	3 years	BBB
BSc Mental Health Nursing	B760	3 years	BBB
MNurs Adult and Mental Health Nursing (Integrated Master's)	B747	4 years	ABB
MNurs Adult and Children's Nursing (Integrated Master's)	B746	4 years	ABB
MNurs Children's and Mental Health Nursing (Integrated Master's)	B748	4 years	ABB
Postgraduate Diploma in Adult Nursing/ MSc Adult Nursing	3010	2 years	2:2
Postgraduate Diploma in Child Nursing/ MSc Child Nursing	3310	2 years	2:2
Postgraduate Diploma in Mental Health Nursing/ MSc Mental Health Nursing	3110	2 years	2:2

Please see entry requirements box for subject specific information. For further details and course modules, see our website.



Child and Mental Health Nursing is the perfect course for me and has allowed me to pursue my passions in two fields of nursing.”

Natalie Richards

MNurse Children's and Mental Health Nursing, third year

Typical course content

- Managing Acute Changes in Health Status
- Fundamental Aspects of Care
- Organising Person-centred Nursing Care
- Global and Public Health
- Practice Placements
- Introduction to Professional Practice***
- Research Methods***
- Influencing Innovation and Change***

Entry requirements

Typical offers require

A levels: **ABB** (MNurs) and **BBB** (BSc), preferably including a science or social science

EPQ: (for MNurs) one grade lower than the typical offer with a minimum of grade A in the EPQ, see page 20

IB: 32 points, 16 at higher level (MNurs), and **30 points**, 16 at higher level (BSc) preferably including a science or social science at higher level

Postgraduate

Diploma/Masters:

2:2 degree or higher

GCSEs: mathematics and English language at grades A*–C/9–4, science A*–C/9–4 if not offered as a level 3 qualification

IELTS: band 1 IELTS 7.0 overall, with a minimum of 7.0 in reading, listening, speaking and 6.5 in writing

Selection process: UCAS application; selection session; enhanced DBS (Disclosure and Barring Service) and health screening required

Our typical entry requirements vary by course and may be subject to change. Before you apply, check our website for specific requirements and full details

Career opportunities

Nursing graduates have gone on to work for a number of organisations, including NHS hospitals, community settings and the independent sector, in the UK or abroad. Our graduates can also continue studying to doctoral level, combining a clinical career with research.

You may also be interested in:

	page
Midwifery	154
Occupational Therapy	164
Physiotherapy	176
Podiatry	177

CONTINUED OVERLEAF

NURSING

Subject overview

The nursing curriculum at Southampton is informed by our world-class research groups whose work focuses on Complex Health Needs, Fundamental Care and Safety, and Health Work Systems.

Whether your passion is for child, adult or mental health nursing, our degrees are underpinned by a desire to promote and advance exceptional nursing skills in the profession. We foster your ambition to deliver outstanding, evidence-based care, preparing you to work with patients

with diverse health needs. Your learning comprises an even split of theory and practice, with clinical placements taking place in hospital and community settings alongside experienced practitioners.

If you choose one of our exciting dual-field programmes you will graduate with the added advantage of two fields of registration and a master's degree, giving you an important early career boost and preparing you for the world of clinical academic practice.



Accredited by the
**Nursing and
Midwifery Council**

Subject highlights ✓

As a nursing student your clinical placements and skills practice are essential components of your course.

PLACEMENTS

Placements give the opportunity to integrate theory into practice and gain complex skills that enhance those learnt in the classroom. You will learn to deliver collaborative person-centred care, working as part of clinical teams to develop your knowledge of nursing care for a wide range of people in clinical environments.

SKILLS AND SIMULATION

At Southampton we boast brand new learning spaces comprising hospital wards, a fully-equipped apartment replicating a community setting, multi-purpose clinical skills rooms and specialist equipment including simulated manikins and an interactive virtual anatomy table. All of our spaces include built-in audio-visual functionality to evaluate practice. Our facilities also include a modern, purpose-built student zone to support collaborative group work.

100%
and the highest 4
star rating for
research impact and
environment*



Find out more

For more details about your course such as module information and course structure, and to download our subject brochure, visit www.southampton.ac.uk/ugp/nur

“

It was during my community placement that I had that lightbulb moment. I wanted to work in palliative care but it was spending time in a hospice, with community and Macmillan nurses, when I knew it was for me. Southampton is one of the only universities with a specialist module in end-of-life-care, which I found inspirational.”

Jess Sainsbury

MNurse Adult and Mental Health Nursing, final year



Entry requirements

Typical offers require

A levels: BBB, including one science or social science

IB: 30 points, 16 at higher level, including one science or social science

GCSEs: mathematics and English language at grades A*-C/9-4, science A*-C/9-4 if not offered as a level 3 qualification

IELTS: band 6 IELTS 7.0 overall, with a minimum of 6.5 in all components

Selection process:

UCAS application; selection session; enhanced DBS (Disclosure and Barring Service) and health screening required

MSc Occupational Therapy

(pre-registration): 2:1 degree in a relevant subject or 2:2 degree plus a relevant master's degree at merit level

Our typical entry requirements vary by course and may be subject to change. Before you apply, check our website for specific requirements and full details

Career opportunities

Recent Occupational Therapy graduates have followed a wide range of career paths in the NHS, local authorities, charities, industry, schools, private practice and government agencies.

You may also be interested in:

	page
Nursing	160
Physiotherapy	176
Podiatry	177

OCCUPATIONAL THERAPY

Occupational therapists play a critical role in helping people of all ages with psychological, physical or social disabilities caused by illness, ageing or accident, to develop increasing independence to carry out important everyday tasks or occupations.

Choose Southampton

- 97 per cent of students in work and/or study six months after graduation*
- Eligibility to register in practice with the Health and Care Professions Council
- Superb bespoke adapted apartment for simulated daily living activities practice

By choosing Occupational Therapy (OT) at Southampton you will be taught by academics at the cutting-edge of research. You will also have the opportunity to participate in role-emerging placements and collaborations with community partners to develop and champion the role of occupational therapists.

Subject overview

You will integrate scientific and creative skills through academic study and practice placements (1,000 hours) in a range of health and social care settings, developing the skills required to work effectively with clients, their families and other healthcare professionals.



1st
in the UK**

Typical course content

- Principles of OT Practice
- Therapeutic Engagement and Partnerships in OT
- Applied OT Practice
- Complex Therapeutic Engagement
- Design for Real Life
- Evidence in OT
- Research Proposal and Research Project
- Influencing, Innovation and Change



Accredited by the
Royal College of Occupational Therapists

Our courses

Course	UCAS	Duration	Typical Offer
BSc Occupational Therapy	B920	3 years	BBB
MSc Occupational Therapy (pre-registration) ***		2 years	2:1

Please see entry requirements box for more information.
For further details and course modules, see our website.



Find out more

For more details about your course such as module information and course structure, and to download our subject brochure, visit www.southampton.ac.uk/ugp/ot

SUPPORTING YOUR MENTAL HEALTH

We are committed to supporting you from the moment you arrive to after you graduate. Your Personal Academic Tutor and our Enabling Services team (see page 53) can support you with any worries you have.

“

I advise students and tutors about the range of support available within our University so that our students get the help they need to achieve their full potential. One aspect of this has been to try and normalise and destigmatise the discussion of mental health. Anything I can do to enable students to be supported and valued as a member of our community I see as probably the most valuable thing I could ever do.”

Dr Graham Baxendale

Senior Teaching Fellow, Senior Tutor in Sociology and Social Policy, and Senior Faculty Tutor;
Winner of the Vice-Chancellor's Award for Student Experience, 2018

Entry requirements

Typical offers require

A levels: AAB (MSci) or **ABB** (BSc) to include two preferred subjects. A pass in the practical science assessment is required where applicable

EPQ: one grade lower than the typical offer with a minimum of grade A in the EPQ, see page 20

IB: 34 points, with 17 points at higher level (MSci) or **32 points**, with 16 points at higher level (BSc) to include two preferred subjects

GCSEs: English, mathematics and science at grades A*-C/9-4; for F7R1 French at grade A/7 or above

IELTS: band B IELTS 6.5 overall, with a minimum of 5.5 in all components

Selection process:

UCAS application and interview

Our typical entry requirements vary by course and may be subject to change. Before you apply, check our website for specific requirements and full details

OCEANOGRAPHY

Our oceans are one of the most unexplored habitats on earth, yet fundamentally important to the human race. Oceanography is the science that seeks to understand the physical, chemical, geological and biological processes of this fragile, but vast system.



94% of students agreed that staff are good at explaining things*



90% of students were satisfied or very satisfied with the overall quality of their course**



Best marine science department in the UK***

Career opportunities

Oceanography graduates have entered exciting careers in university research across the world, marine environmental consultancies, industry, coastal engineering, marine biology, science journalism and teaching.

Flexible learning

Flexible, interdisciplinary programmes with opportunity to choose specialised, optional modules to suit you and flexibility to transfer to other related ocean and Earth science degree programmes at the end of year one.

You may also be interested in:

	page
Environmental Geoscience	104
Geology	120
Geophysics	122
Marine Biology	136
Science Foundation Year	60

Choose Southampton

- Opportunities to spend a semester abroad for MSci students in year three
- Access to the highest number of oceanographic researchers in one place in Europe
- Home to the National Oceanographic Library

By choosing to study Oceanography at Southampton you will gain an understanding of a broad range of scientific disciplines, and how different aspects can be integrated to study a complex system.

You will be taught by academics who are at the forefront of their research field and influence policy decision-making in government, at national and international level. Their research will provide direct and enthusiastic input into a challenging and stimulating teaching programme.

Typical course content

- Earth and Ocean System
- Key Skills for Marine Scientists
- Introduction to Marine Ecology and Evolution
- The Dynamic Ocean
- Monitoring Coastal and Estuarine Environments
- Phytoplankton and Primary Production
- Applied Oceanography and Fieldwork
- Independent Research Project (Oceanography, Marine Biology)
- Large Scale Ocean Processes and Climate
- Seafloor Exploration and Surveying



Unique waterfront campus
go from classroom to boat in minutes



Find out more

For more details about your course such as module information and course structure, and to download our subject brochure, visit www.southampton.ac.uk/ugp/ocean



“

I was in South Africa for two months doing a scientific internship and coming back I started a job in Oil Spill Response with Spill Consult right here in Southampton!”

Kelly Greener

MSci Oceanography, 2019

Subject overview

Our degrees ensure you develop a strong background in oceanography, offering you opportunities to specialise in topics that interest you. We will support you in refreshing your GCSE mathematics where needed, to help with tasks such as data handling and modelling.

The ethos of the four-year MSci programmes, compared with the three-year BSc programmes, is to provide a broader and in-depth knowledge base across the subject, and to allow greater emphasis on individual research skills. Fieldwork and study abroad opportunities are available to help enhance your employability.

Our courses

Course	UCAS	Duration	Typical Offer
BSc Oceanography	F710	3 years	ABB
MSci Oceanography	F700	4 years	AAB
MSci Oceanography with French	F7R1	4 years	AAB
BSc Oceanography with Physical Geography	F7F8	3 years	ABB
BSc Marine Biology with Oceanography	F7C1	3 years	ABB
MSci Marine Biology with Oceanography	F7C2	4 years	AAB
MSci Oceanography with Study Abroad	Competitive entry at end of year one dependent on grades		

Please see entry requirements box for subject specific information. For further details and course modules, see our website.

Entry requirements

Typical offers require

A levels: AAB, including chemistry and one other science; exceptional candidates with only chemistry may be considered, subject to interview. Pass in the practical science assessment is additionally required where applicable

EPQ: one grade lower than the typical offer with a minimum of grade A in the EPQ, see page 20

IB: 34 points, 17 at higher level. Specific subject requirements apply

GCSEs: English, mathematics and science at grades A*–C/9–4. IELTS: band B IELTS 6.5 overall, with a minimum of 5.5 in all components

Selection process:

UCAS application

Our typical entry requirements may be subject to change. Before you apply, check our website for specific requirements and full details

Career opportunities

Recent Pharmacology graduates have followed a wide range of career paths including working in the biotechnology and pharmaceutical industries, scientific officer roles, teaching, forensic medicine and managerial roles in business.

Flexible learning

Flexible, interdisciplinary programme, with opportunity to choose options from other disciplines alongside core modules and to transfer to other related biological sciences degree programmes at the end of year one.

You may also be interested in:

	page
Biochemistry	74
Biomedical Sciences	77
Neuroscience	159
Pharmacology with Science Foundation Year	60

PHARMACOLOGY

Studying pharmacology will allow you to explore the science of how drugs can treat disease in humans and animals. Recent advances in this area have resulted in better treatments for a wide range of disorders and diseases.

Choose Southampton

- Option to work in the pharmaceutical industry for a year
- Undertake a project working at the cutting edge of pharmacology
- Interdisciplinary programme covering various aspects of drug design and action.

Based in our purpose built Life Sciences building you will be taught by experts at the forefront of their research fields and gain experience in our cutting-edge facilities.

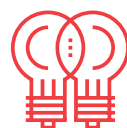

100% of our research has been rated world leading or internationally excellent for its impact on society*

Typical course content

- Neuropharmacology of CNS Disorders
- Molecular Pharmacology
- Selective Toxicity
- Pharmacology A - emphasis on basic mechanisms of drug action
- Neuroscience
- Immunology, Infection and Inflammation
- Biomedical Technology

Subject overview

You will learn the major concepts and principles of pharmacology in years one and two, before completing an independent research project in your final year. Study abroad and industry placements are also available to enhance your employment prospects.

Our courses

Course	UCAS	Duration	Typical Offer
BSc Pharmacology	B210	3 years	AAB

Please see entry requirements box for more information. For further details and course modules, see our website.



Find out more

For more details about your course such as module information and course structure, and to download our subject brochure, visit www.southampton.ac.uk/ugp/pharm

#LOVESOUTHAMPTON

From restaurants and local cafes, to nights out, the great outdoors and a huge range of cultural venues, as well as our own beautiful campuses, discover why our students #LoveSouthampton.

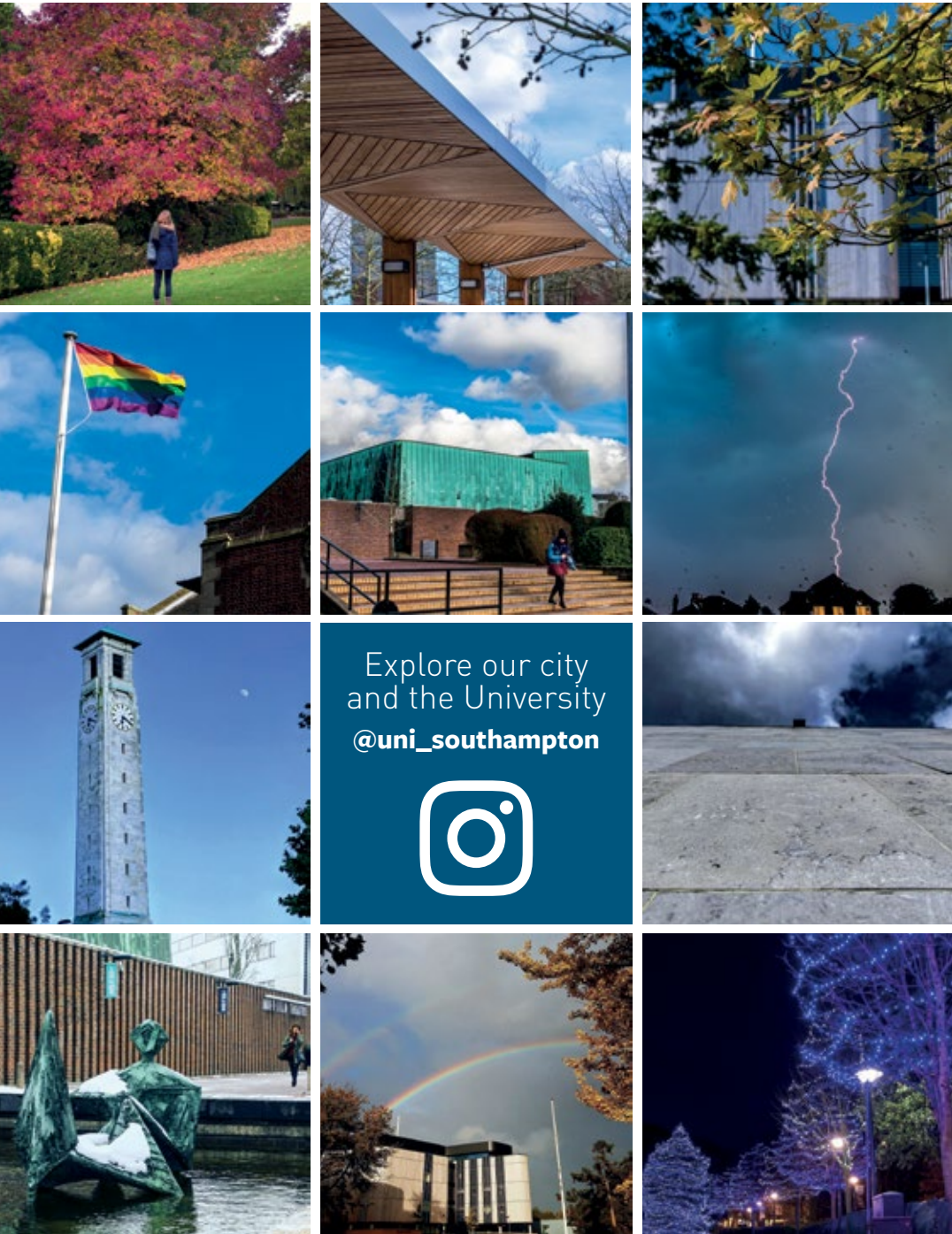

Explore our city
and the University
[@uni_southampton](#)



Entry requirements

Typical offers require

A levels: AAB–ABB. Subject specific requirements apply

EPQ: one grade lower than the typical offer with a minimum of grade A in the EPQ, see page 20

IB: 34–32 points, 17–16 at higher level. Subject specific requirements apply

IELTS: band C IELTS 6.5 overall, with a minimum of 6.0 in all components

Selection process:

UCAS application

Our typical entry requirements vary by course and may be subject to change. Before you apply, check our website for specific requirements and full details

PHILOSOPHY

Philosophy is the most ancient of academic disciplines, yet the uncertainties of modern living make the traditional philosophical challenges even more pressing in the 21st century.



4th
in the UK*



96% of
students agree
that the course is
intellectually
stimulating**



Year abroad
opportunities
in 54 countries
around the world

Career opportunities

Recent Philosophy graduates have followed a wide range of career paths including banking, journalism, law, advertising, marketing, film, television and radio, and IT.

You may also be interested in:

	page
History	126
Economics	94
English	102
Film	110
International Foundation Year	59
French and Philosophy	63
German and Philosophy	128
Languages	128
Music	156
Politics	178

Choose Southampton

- High number of contact hours on a wide range of courses
- Opportunities to take modules outside your main degree subjects
- Teaching based on research, delivered by recognised world experts

Studying philosophy at degree level will enable you to explore fundamental concepts and profound questions, while developing the analytical and problem solving skills that will be invaluable for your future career.

Our courses are taught by philosophy experts with an exceptional breadth of interests. Whether you want to know more about Nietzsche, or to engage with Ethics, the Philosophy of Maths, or Aesthetics, you'll be able to choose from a wide range of options and enjoy high-quality teaching, which draws upon our cutting-edge research.

Typical course content

- Ethics
- Knowledge and Mind
- Freedom and Responsibility
- Puzzles about Art and Literature
- Existentialism
- Metaphysics
- Epistemology
- Kant
- Early Islamic Philosophy
- Philosophy of Sex



Find out more

For more details about your course such as module information and course structure, and to download our subject brochure, visit www.southampton.ac.uk/ugp/phil



Studying Philosophy equipped me with many skills that are important in the working world. From distilling complex ideas and communicating with clarity, to supporting arguments with sound reason and challenging the status quo, what I learned has stood me in good stead and has undoubtedly influenced the approach and vision of my company.”

Alex Kent

BA English and Philosophy, 2010; Co-founder at Stack for Business (sales and marketing consultancy)



Subject overview

Our undergraduate programme is modular. In each year, you take eight modules. Single honours students take at least six self-contained modules in Philosophy, while combined honours students take at least three Philosophy modules and three in their other subject. The remaining two modules can be taken from Philosophy, from your other subject, or from outside your degree subjects.

We place great emphasis on small group and one-on-one tuition, which we provide from the first year of study, and pride ourselves on the broad and flexible curriculum we offer.



4th in the UK for the proportion of publications which were world-leading or internationally excellent***

Our courses

Course	UCAS	Duration	Typical Offer
BA Philosophy	V500	3 years	AAB-ABB
BA Philosophy with Year Abroad	V501	4 years	AAB-ABB
BA Philosophy, Politics and Economics	LoV1	3 years	AAB-ABB
BA Philosophy, Politics and Economics with Year Abroad	V5L2	4 years	AAB-ABB
BA Economics and Philosophy	VL51	3 years	AAB-ABB
BA Economics and Philosophy with Year Abroad	LV16	4 years	AAB-ABB
BA Philosophy and English	QV35	3 years	AAB-ABB
BA Philosophy and English with Year Abroad	QV36	4 years	AAB-ABB
BA Philosophy and History	VV51	3 years	AAB-ABB

Course	UCAS	Duration	Typical Offer
BA Philosophy and History with Year Abroad	VV52	4 years	AAB-ABB
BA Philosophy and Mathematics	VG51	3 years	AAB-ABB
BA Philosophy and Mathematics with Year Abroad	VG52	4 years	AAB-ABB
BA Philosophy and Music	VW53	3 years	AAB-ABB
BA Philosophy and Music with Year Abroad	VW54	4 years	AAB-ABB
BA Philosophy, Ethics and Religion	V504	3 years	AAB-ABB
BA Philosophy, Ethics and Religion with Year Abroad	VV56	4 years	AAB-ABB
BA Philosophy and Politics	VL52	3 years	AAB-ABB
BA Philosophy and Politics with Year Abroad	VL54	4 years	AAB-ABB
BA Philosophy and Sociology	VL53	3 years	AAB-ABB
BA Philosophy and Sociology with Year Abroad	VL36	4 years	AAB-ABB

Please see entry requirements box for subject specific information. For further details and course modules, see our website.

PHYSICS AND ASTRONOMY

Channel your curiosity and investigate the beautiful concepts that underpin our understanding of space, time and matter. Physicists use advanced analytical and investigative skills to understand the fundamental laws that govern our Universe and help to solve today's global challenges.



4th
in the Russell Group
for satisfaction with
both course and
teaching*



Study abroad at
prestigious global
organisations
including
CERN**



Module choice
available in
every year of
your degree



100% of our
research has been
rated world leading
or internationally
excellent for its
impact on society***

Choose Southampton

- Study a high-quality degree in an internationally recognised research department
- Access state-of-the-art teaching labs, including a rooftop observatory and £120m Cleanroom Complex
- We encourage a collaborative and supportive environment and act on our students' feedback

At Southampton, you will be studying in a dynamic and exciting research-led department. This means you will learn about the latest discoveries in the classroom – sometimes even before they reach the media.

Our academic staff are innovative researchers, but also passionate teachers who will inspire and educate you, our next generation of physicists. A physics degree is challenging, but you will be learning within a friendly and collaborative environment where people are always willing to discuss your ideas, and plenty of support is available.

We're dedicated to helping you prepare for your future career while you study. We can help you to find a paid summer placement, and you will attend a programme of career-focused sessions in year two. You will also learn transferable skills as part of your physics degree, including computation and coding, statistical analysis, communication and project management.

Our courses

Course	UCAS	Duration	Typical Offer
BSc Physics	F300	3 years	AAB-ABB
MPhys Physics	F303	4 years	AAA-AAB
MPhys Physics with Astronomy	F3FM	4 years	AAA-AAB
MPhys Physics with Space Science	F3FX	4 years	AAA-AAB
MPhys Physics with Mathematics	F3GC	4 years	AAA-AAB
MPhys Physics with Photonics	F369	4 years	AAA-AAB
MPhys Physics with Nanotechnology	F390	4 years	AAA-AAB
MPhys Astrophysics with a Year Abroad	Apply via F3FM	4 years	AAA-AAB
MPhys Particle Physics with a Research Year Abroad	Apply via F303	4 years	AAA-AAB
MPhys Physics with a Year of Experimental Research	Apply via F303	4 years	AAA-AAB
MPhys Physics with Industrial Placement	Apply via F303	4 years	AAA-AAB

Please see entry requirements box for more information.
For further details and course modules, see our website.

“

The teaching at Southampton is fantastic. The lecturers are all incredibly passionate about the courses they teach and it comes across. Everyone in the department really wants the best for you and are there if you need anything.”

Thomas Radford

MPhys Physics with Photonics, fourth year

Typical course content

- General and Special Relativity
- Electricity and Magnetism
- Energy and Matter
- Waves, Light and Quanta
- Astronomy
- Satellite Development and Applications
- Quantum Physics
- Atomic Physics
- Nuclei and Particles
- Crystalline Solids
- Computing
- Data Analysis

Entry requirements

Typical offers require

A levels: **AAA–AAB**(MPhys), including grades AA in physics (with pass in the practical) and in mathematics/further mathematics; **AAB–ABB** (BSc); including grades AA–AB in physics (with pass in the practical) and in mathematics/further mathematics

EPQ: one grade lower than the typical offer with a minimum of grade A in the EPQ, see page 20

IB: 36–34 points (MPhys), 18–17 at higher level, including 6 in physics and 6 in mathematics; **34–32 points** (BSc), 17–16 at higher level, including either 6 in physics and mathematics or 6 and 5 in physics and mathematics

IELTS: band B IELTS 6.5 overall, with a minimum of 5.5 in all components

Selection process:

UCAS application
Applicants may be invited to a visit day

Our typical entry requirements vary by course and may be subject to change. Before you apply, check our website for specific requirements and full details

Career opportunities

Recent Physics and Astronomy graduates have followed a wide range of career paths including research or postgraduate study, high-tech industry, medical physics, computer science, journalism, patent law and finance.

Flexible learning

Our degrees are designed with flexibility in mind. You can shape your degree to your interests and career aspirations, choosing optional modules from Physics and Astronomy, or across the wider University.

You may also be interested in:

	page
Physics with Foundation Year	56

PHYSICS AND ASTRONOMY

Subject overview

Our research-inspired degrees allow you to study across the full spectrum of physics, covering everything from cosmology to quantum physics, and photonics to space science. You can even study general relativity at undergraduate level; we are one of just a few universities to offer this option.

Choose the BSc for an excellent physics training in three years, or the four-year MPhys to explore the topics that interest you most in more depth.

Our specialised MPhys degrees enable you to focus on your area of interest, and our flagship degrees provide an opportunity to gain research experience at a prestigious organisation.

You will have access to state-of-the-art teaching labs, including a rooftop observatory and our £120m Cleanroom Complex when you study with us.



Accredited by the
Institute of Physics

Subject highlights ✓

Our flagship degrees offer the opportunity to work on a cutting-edge research project, here at Southampton or further afield. Students apply to F303 or F3FM, and can transfer on to a relevant flagship programme at the end of their second year, subject to first-class performance.

RESEARCH YEAR AT CERN OR HARVARD

MPhys Particle Physics with a Research Year Abroad

MPhys Astrophysics with a Year Abroad

Spend your final year at CERN in Geneva, or the Harvard-Smithsonian Center for Astrophysics in Boston, gaining experience that will be recognised by research institutions all over the world.

INDUSTRY PLACEMENT

MPhys Physics with Industrial Placement

Spend six months working in high-tech industry, gaining real-world experience which will impress employers. Almost all of our placement students find a role in industry R&D as soon as they graduate, many with their placement company.

EXPERIMENTAL RESEARCH YEAR

MPhys Physics with a Year of Experimental Research

Join one of the University's leading experimental research groups for a year and experience life as a PhD student. You'll work alongside professional researchers and gain experience which will stand out from the competition on your CV.



**Athena
SWAN Silver Award**
for commitment to
improving
opportunities for all



Find out more

For more details about your course such as module information and course structure, and to download our subject brochure, visit
www.southampton.ac.uk/ugp/physc

“

While a physics degree is challenging, the course matter has been very interesting and kept up to date with the latest research being taught in modules. Being able to choose modules so early on in my course gave me an opportunity to try out lots of different areas of physics before finding a specialism.”

Sophie Blundell

MPhys Physics, fourth year



Entry requirements

Typical offers require

A levels: AAB, including a pure science subject with a pass in the practical

EPQ: one grade lower than the typical offer with a minimum of grade A in the EPQ, see page 20

IB: 34 points, 17 at higher level, to include a pure science at higher level

IELTS: band 7.0 overall, with a minimum of 6.5 in all components

GCSEs: mathematics and English language at grade A*-C/9-4

Selection process: UCAS application; selection session; enhanced DBS (Disclosure and Barring Service) and health screening required

MSc Physiotherapy

(pre-registration): 2:1 degree in a relevant subject or 2:2 degree plus a relevant master's degree at merit level

Our typical entry requirements vary by course and may be subject to change. Before you apply, check our website for specific requirements and full details

Career opportunities

Recent Physiotherapy graduates have followed a wide range of career paths including clinical, academic and leadership roles in the NHS, social care, private practice or the armed services, or in other settings in industry, leisure and education.

You may also be interested in:

	page
Medicine	152
Nursing	160
Occupational Therapy	164
Podiatry	177

PHYSIOTHERAPY

Physiotherapists work with people of all ages and with conditions across the health spectrum. Physiotherapy is a highly dynamic profession, treating the physical problems caused by illness, injury, disability or ageing to improve levels of physical activity and enhance quality of life.

Choose Southampton

- Accredited by the Chartered Society of Physiotherapy and the Health and Care Professions Council (HCPC)
- World-leading research integrated into our teaching programmes
- Superb skills spaces and state-of-the-art, virtual anatomy table

Your teaching is delivered by academics and specialist physiotherapists from practice as part of our exciting lecture programme. You will develop the skills to become an inspiring practitioner who can manage complex cases with multiple pathologies.

Subject overview

You will work with clients, their families and other healthcare professionals through study and over 1,000 hours of clinical experience. You will develop your professional clinical and non-technical skills in our modules, and on placement covering core physiotherapy disciplines, to prepare for contemporary patient-centred practice.



1st
in the UK*

Typical course content

- Biopsychosocial Sciences
- Neurological Rehabilitation
- Cardiorespiratory Rehabilitation
- Musculoskeletal Rehabilitation
- Special Client Groups
- Encouraging Behaviour Change
- Leadership, Management and Service Innovations
- Research



100%
of students in work
and/or study six
months after
graduation**

Our courses

Course	UCAS	Duration	Typical Offer
BSc Physiotherapy	B160	3 years	AAB
MSc Physiotherapy (pre-registration)		2 years	2:1

Please see entry requirements box for more information.
For further details and course modules, see our website.



Find out more

For more details about your course such as module information and course structure, and to download our subject brochure, visit www.southampton.ac.uk/ugp/physio

PODIATRY

Podiatrists improve the lives of people living with conditions that affect the lower limbs and feet. From treating skin and nail disorders, to helping athletes improve their 100m running time, podiatrists keep us on the move.

Choose Southampton

- A leading school in the UK for podiatry with an internationally renowned team
- Superb new clinical podiatry suite and multifunctional skills suites
- Unique placement opportunities with a diverse patient demographic in a range of healthcare settings

You will benefit from a podiatry degree at a Russell Group university that is informed by research as it happens. All our clinical placements take place in either the NHS, private or commercial sectors, and are ideal opportunities to gain practical experience in real world settings.

Subject overview

You will carry out diagnostic techniques and clinical procedures under supervision including the promotion of effective gait and posture, by prescribing or making corrective devices to aid mobility. You will take part in five UK or international placements, ensuring you are career-ready when you graduate.



Accredited by the
College Of Podiatry
and approved by the
**Health and Care
Professions
Council (HCPC)**

Typical course content

- Clinical Practice and Management
- Anatomy and Physiology
- Communication and Professional Issues
- Musculoskeletal Pathology,
- Pharmacology, Medicine and Surgery
- Management, Leadership and Business Skills
- Healthcare Policy
- Research



96%
of students in work
and/or study six
months after
graduation*

Our courses

Course	UCAS	Duration	Typical Offer
BSc Podiatry	B985	3 years	BBB

Please see entry requirements box for more information.
For further details and course modules, see our website.

Entry requirements

Typical offers require

A levels: BBB, including a science or social science

IB: 30 points, 16 at higher level, including a science or social science at higher level

GCSEs: mathematics and English language at grades A*-C/9-4, science A*-C/9-4 if not offered as a level 3 qualification

IELTS: band 6 IELTS 7.0 overall, with a minimum of 6.5 in all components

Selection process:

UCAS application and interview; enhanced DBS (Disclosure and Barring Service) and health screening required

Our typical entry requirements may be subject to change. Before you apply, check our website for specific requirements and full details

Career opportunities

Recent Podiatry graduates have followed a wide range of career paths including clinical, academic and leadership roles throughout the world. Areas of specialisation include sports podiatry, surgery, dermatology and paediatrics. Your qualification is also recognised in Australia, New Zealand, Singapore and some provinces in Canada.

You may also be interested in:

	page
Nursing	160
Occupational Therapy	164
Physiotherapy	176



Find out more

For more details about your course such as module information and course structure, and to download our subject brochure, visit www.southampton.ac.uk/ugp/podi

Entry requirements

Typical offers require

A levels: ABB (with B in maths, physics or statistics for LL12 only)

EPQ: one grade lower than the typical offer with a minimum of grade A in the EPQ, see page 20

IB: 32 points, 16 at higher level (with 5 in mathematics at standard level for LL12 only)

IELTS: band B IELTS 6.5 overall, with a minimum of 5.5 in all components

Selection process:

UCAS application

Our typical entry requirements vary by course and may be subject to change. Before you apply, check our website for specific requirements and full details

POLITICS AND INTERNATIONAL RELATIONS

The study of politics and international relations provides a thorough grounding for the analysis of global politics, paving the way for a career in foreign affairs, political systems or public policy.



Established for
over 50 years



Top 5
in the UK for
research outputs*



98% of graduates
are employed or in
further study
six months after
graduation**

Career opportunities

Politics and International Relations graduates have followed a wide range of career paths including think-tank analysis, journalism, international law and the Civil Service.

You may also be interested in:

	page
International Foundation Year	59
Languages and Contemporary European Studies	128
Modern History and Politics	126
Philosophy and Politics	170
Politics and French	128
Politics and German	128
Politics, Spanish and Latin American Studies	128

Choose Southampton

- Study abroad opportunities around the world, including Europe, the Far East and North America
- Prestigious work placement opportunities and the chance to work alongside industry professionals
- Tackle simulated world affairs using the Statecraft online simulation system

Southampton's politics and international relations courses offer a comprehensive grounding in core political topics, alongside more advanced modules covering key theories, practice skills and the analysis of international relations. Our leading academics have strengths across a number of topical areas, including Latin American and European politics.

The flexibility of our courses also ensures our graduates are prepared for their chosen career path, providing the opportunity for specialisation in areas including Chinese politics, politics of the media, strategy and war, and European security governance.



Our hands-on learning opportunities include public engagement activities and field trips to Whitehall and Westminster

Typical course content

- Political Systems
- Theories of International Relations
- Ethics of War
- The Politics of the Media
- International Security
- American Power and World Order
- Global Justice
- Cinema and Political Theory



Find out more

For more details about your course such as module information and course structure, and to download our subject brochure, visit www.southampton.ac.uk/ugp/poli



Heading the Politics Society for a year was definitely a highlight! Our committee and members were always enthusiastic and we managed to get a lot done over the course of the year.”

Alexander Blūms

BSc Politics and International Relations, 2017;
Expert at the Ministry of Education
and Science, Republic of Latvia



Subject overview

Politics and international relations courses deliver comprehensive tuition in central areas of international concern, from global governance and migration to development and public policy.

The first year of each course provides in-depth teaching on a number of core modules, building the groundwork for the more advanced topics that can be selected in the second and third year of study. You can choose optional modules in each year in your area of interest. Many of our students choose to increase their employability through the study of languages.



Work with
policymakers and
practitioners through
our **workplace
opportunities**

Our courses

Course	UCAS	Duration	Typical Offer
BSc Politics and International Relations	L260	3 years	ABB
BSc International Relations	L250	3 years	ABB
BSc Politics	L200	3 years	ABB
BSc Politics and Economics	LL12	3 years	ABB

Please see entry requirements box for subject specific information. For further details and course modules, see our website.

Subject highlights ✓

Our courses place great emphasis on the importance of experiencing these globally relevant topics from real-world or alternative perspectives. Our field trips and study abroad opportunities provide these experiences, allowing our students to apply their learning in a different setting.

STUDY ABROAD

Our politics and international relations degrees encourage students to consider studying abroad. Where possible through the Erasmus+ programme, you can secure a place at one of many partner institutions across the world, including Europe, the Far East and North America.

FLEXIBLE LEARNING

Degrees in politics and international relations span a wide range of topics and issues, making it easy to combine them with other areas of interests via Minor degrees. Please contact the department to find out more.

Entry requirements

Typical offers require

A levels: ABB

EPQ: one grade lower than the typical offer with a minimum of grade A in the EPQ, see page 20

IB: 32 points, 16 at higher level

IELTS: band B IELTS 6.5 overall, with a minimum of 5.5 in all components

Selection process:

UCAS application

Our typical entry requirements vary by course and may be subject to change. Before you apply, check our website for specific requirements and full details

Career opportunities

Recent Population and Geography graduates have followed a wide range of career paths in a variety of public and private sector roles, including national and local government, development organisations, consultancy and finance.

You may also be interested in:

	page
Geography	118

POPULATION AND GEOGRAPHY

This exciting programme examines critical issues – including migration, population growth, global health, inequality, and globalisation – which are central to many of today's national and global challenges.

Choose Southampton

- Unique interdisciplinary programme providing the opportunity to explore both geography and population-based topics
- Leading centre of demography, in research and teaching
- Practical and immersive field trip for in-depth understanding of population issues



100%
overall
student
satisfaction*

Typical course content

- A Global World
- Society, Culture and Space
- Population and Society
- Population Processes in the Developed World
- Population in Developing Societies
- Population and Reproductive Health
- Geographies of Social Justice, Welfare and Rights
- Globalisation, Inequalities and Power

Subject overview

Explore key concerns in population and geography across both the developed and developing world. Learn from a team of experts with international research experience and strong links to national and international agencies. Develop key skills in data analysis and research methods, which are increasingly in demand from employers. Gain first-hand understanding of how the social issues impact individual people on a field trip embedded in live research.



Work Placement
and **study abroad**
opportunities

Our courses

Course	UCAS	Duration	Typical Offer
BSc Population and Geography	L701	3 years	ABB

Please see entry requirements box for more information.
For further details and course modules, see our website.



Find out more

For more details about your course such as module information and course structure, and to download our subject brochure, visit www.southampton.ac.uk/ugp/demog

PSYCHOLOGY

At the heart of psychology is the scientific study of behaviour and mental functioning. Psychologists are equipped with excellent analytical and reasoning skills to delve into the study of human behaviour, emotions, motivations and beliefs.



Facial electromyography (fEMG) examines the extent to which people mimic emotions

Choose Southampton

- Top 100 in the world*
- 90% of Psychology students satisfied or very satisfied with the overall quality of their course**
- Ranked 16th in the UK***

You will gain unique insights into the key areas of contemporary psychology by learning from staff at the forefront of their fields¹ who bring added depth to the curriculum by sharing how they are answering novel questions in psychology.

Subject overview

You will tailor your learning to your interests, with core and optional modules across cognition, social, clinical, neuroscience, health and developmental psychology. You can broaden your studies with a minor subject, by studying abroad, or by applying for our summer work placement scheme or our term-time Voluntary Research Assistant scheme.



Accredited by the
British Psychological Society

Our courses

Course	UCAS	Duration	Typical Offer
BSc Psychology	C800	3 years	AAA - AAB
BSc Psychology with Law	C801	3 years	AAA - AAB

Please see entry requirements box for more information.
For further details and course modules, see our website.

Entry requirements

Typical offers require

A levels: **AAA** or **AAB** including psychology, mathematics or a science subject (with pass in the practical assessment)

EPQ: one grade lower than the typical offer with a minimum of grade A in the EPQ, see page 20

IB: **36 points**, 6/6/6 at higher level, or **34 points**, 6/6/5 at higher level, including psychology, mathematics or a science subject

IELTS: (C800) band C IELTS 6.5 overall, with a minimum of 6.0 in all components; (C801) band E IELTS 6.5 overall with a minimum of 6.5 in all components

Selection process:

UCAS application

Our typical entry requirements vary by course and may be subject to change. Before you apply, check our website for specific requirements and full details

Career opportunities

Recent Psychology graduates have followed a wide range of career paths including clinical, educational and health psychology, marketing and human resources.

Flexible learning

Develop your academic interests with optional modules in each year and gain valuable experience with the opportunity to take part in a work placement between your second and third years.

You may also be interested in:

	page
Criminology and Psychology	92
Education and Psychology	96
Law with Psychology	132
Neuroscience	159



Find out more

For more details about your course such as module information and course structure, and to download our subject brochure, visit www.southampton.ac.uk/ugp/psych

*QS World Rankings by Subject (Psychology), 2019/20 **NSS, 2019,

***Times and Sunday Times Good University Guide 2020 ¹Fourth in the Russell Group for research intensity (Complete University Guide, 2019)

Entry requirements

Typical offers require

A levels: AAA (MEng) - AAB

(BEng) including AA mathematics and either physics, chemistry or further mathematics

Pass in the practical science assessment is required where applicable

EPQ: see our website for further information

IB: 36 points, 18 at higher level (MEng) or **34 points**, 17 at higher level (BEng) including 6 in mathematics and 6 in either physics, chemistry or further mathematics

IELTS: band B IELTS 6.5 overall, with a minimum of 5.5 in all components

Selection process:

UCAS application

Our typical entry requirements vary by course and may be subject to change. Before you apply, check our website for specific requirements and full details

Career opportunities

Recent graduates have gone on to work at organisations including BAE Systems, BMT Group, Gurit, Lloyd's Register, Ministry of Defence, Princess Yachts, and QinetiQ as well as going into postgraduate research.

You may also be interested in:

	page
Engineering Foundation Year	56

SHIP SCIENCE

Ship science covers all aspects of maritime engineering, including the design, construction, and testing of the vessels and offshore structures that use the ocean for transport, recreation, and the harnessing of marine resources.



93%
are employed or
in further study
within six months
of graduation*

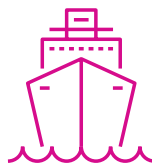

Ship Science alumnus,
Stephen Payne OBE,
designed the
Queen Mary 2



The
largest
university
towing tank
in the UK

Choose Southampton

- Learn by doing through our design curriculum
- Access to state-of-the-art facilities, including our 138m towing tank
- Learn from internationally renowned engineers from the Wolfson Unit and Lloyd's Register

At Southampton you will learn by doing; you will study the theoretical principles of naval architecture and marine engineering alongside practical laboratories, design modules and projects.

You will have access to our extensive facilities including dedicated student design studios and workshops, a 138m towing tank with wave maker, wind tunnel complex, and professional manufacturing facilities.

Our courses are accredited by the Royal Institution of Naval Architects, Institute of Marine Engineering, Science and Technology, and Institution of Mechanical Engineers, and offer a route to chartered status.



Our researchers are developing the world's first 100% fossil fuel-free cargo ship with B9 Shipping

Typical course content

- Ship Design
- Marine Engineering, Systems and Control
- Fluid Dynamics and Ocean Waves
- Management, Law and Safety
- Computational Methods for Ship Design
- Ship Resistance and Propulsion
- Design of Sailing Yachts and High-performance Craft
- Advanced Materials and Marine Structures
- Ship Seakeeping and Manoeuvrability
- Renewable Energy and Offshore Engineering Analysis



Find out more

For more details about your course such as module information and course structure, and to download our subject brochure, visit www.southampton.ac.uk/ugp/ship



“

I love studying here. As Ship Science is a small department I know the majority of the lecturing staff, they are all supportive and incredibly passionate about their field.”

Mary Strutt

MEng Ship Science, fourth year

Subject overview

By studying at one of the UK's leading universities for maritime engineering, you will be inspired and challenged by engineers who are at the forefront of their research field.

Our courses will equip you with the skills and knowledge to design, analyse and manufacture the vessels and structures which operate in some of the most extreme environments on the planet.

You will study the core subjects of naval architecture and marine engineering, applying engineering science to understand how ships and other maritime structures are designed and behave. In years three and four of the MEng Ship Science, you can either maintain a broad-based degree or specialise through one of six pathways.

Our courses

Course	UCAS	Duration	Typical Offer
BEng Ship Science	J640	3 years	AAB
BEng Ship Science with Industrial Placement Year	J60P	4 years	AAB
MEng Ship Science	J641	4 years	AAA
MEng Ship Science with Industrial Placement Year	H52H	5 years	AAA

Please see entry requirements box for subject specific information. For further details and course modules, see our website.

Subject highlights ✓

MEng SPECIALIST PATHWAYS

In years three and four, you can maintain a broad-based degree or specialise through six pathways:

- Advanced Computational Engineering
- Marine Engineering and Autonomy
- Naval Architecture
- International Naval Architecture
- Ocean Energy and Offshore Engineering
- Yacht and High-Performance Craft

INDUSTRIAL PLACEMENT YEAR

Enhance your employability with a year-long paid placement in an engineering organisation. This year, engineering students have placements at organisations including Multiplast, Lateral Naval Architects, Rolls-Royce, Siemens and Airbus. Many students also have work placements during their summer holidays.

STUDENT DESIGN PROJECTS

Fourth-year projects have included the design and build of a hydrofoil dinghy for disabled sailors, an autonomous underwater glider for acoustic monitoring, and a deep-sea robot for mapping, with support from organisations such as ASV Global and BAE Systems.

Entry requirements

Typical offers require

A levels: ABB

EPQ: one grade lower than the typical offer with a minimum of grade A in the EPQ, see page 20

IB: 32 points, 16 at higher level

IELTS: band B IELTS 6.5 overall, with a minimum of 5.5 in all components

Selection process:

UCAS application

Our typical entry requirements vary by course and may be subject to change. Before you apply, check our website for specific requirements and full details

SOCIOLOGY

Sociology and anthropology underpin our understanding of our social world. These fascinating subjects explore social inequality and cultural diversity, delving into topical global challenges and driving continuous debate that could ultimately become a catalyst for change.



100%
of students were
satisfied with the
overall quality of
their course*



Opportunity for
work, employment
and studying
abroad



99%
of graduates are
employed or in
further study
within six months of
graduation**

Career opportunities

Recent Sociology graduates have followed a wide range of career paths including government, the voluntary sector, Civil Service, HR, business and finance, social sciences, social work, public and social research.

You may also be interested in:

	page
Archaeology and Anthropology	71
Criminology	93
Criminology and Psychology	93
International Foundation Year	59
Philosophy and Sociology	171

Choose Southampton

- Access our Social Impact Lab and take part in leading social change
- Our Social Impact Undergraduate Dissertation Challenge rewards projects that address social challenges
- Select from a wide range of optional modules to create a bespoke degree

Social degrees at Southampton are designed to give you the foundation skills you need to attract employers, while allowing you the flexibility to personalise your learning by selecting from a range of optional modules.

Emphasis on high-quality research methods teaching will boost your employability skills. 99 per cent of Sociology, Social Policy and Criminology graduates are employed or in further study six months after graduation.**



Our track record in research has been recognised by the ESRC, which has established and funded several national centres at Southampton

Typical course content

- Social Problems and Social Justice
- Transformations of the Modern World
- Gender and Ethnicity
- Migration
- Understanding Everyday Life
- Sexuality and Intimacy
- Social Enterprise



Find out more

For more details about your course such as module information and course structure, and to download our subject brochure, visit www.southampton.ac.uk/ugp/socio

“

I found that lecturers and University staff eased any fears or anxieties that I had by giving fantastic support. There are plenty of opportunities to speak with personal tutors and lecturers, and both students and staff are friendly and approachable.”

Joanne Southwell

BSc Criminology and Psychology, third year



Subject overview

Our sociology and anthropology courses closely examine our social life, exploring the way people think and interact as they negotiate the modern world.

You will develop the skills to think critically, debate topical issues and to conduct your own research on real-world problems. You will also have the chance to explore some of the most controversial aspects of human life – gender, ethnicity, race, sexuality, identity, crime, conflict, relationships and belief systems – alongside debates on social policies, welfare states, and boundaries between the individual and the State in the 21st century.



Leading innovative social research on welfare states, work, and employment

Our courses

Course	UCAS	Duration	Typical Offer
BSc Sociology	L300	3 years	ABB
BSc Sociology and Anthropology	L3L6	3 years	ABB
BSc Sociology and Criminology	LL63	3 years	ABB

Please see entry requirements box for subject specific information. For further details and course modules, see our website.

Subject highlights ✓

Students of our sociology linked degrees have access to our Social Impact Lab and BIP work placement opportunities, providing real-world problem solving opportunities through active global research pathways.

SOCIAL IMPACT OPPORTUNITIES

All our programmes combine intensive skills development and real-world problem solving opportunities through our Social Impact Lab, which aims to develop and promote social impact. We also offer a dedicated Social Enterprise Module, which provides students with the theoretical and practical tools they need to design a social venture.

INDUSTRY PLACEMENT

All students at Southampton have the opportunity to gain valuable experience of working on a real-life business issue put forward by local businesses, not-for-profit organisations and social enterprises.

Entry requirements

Typical offers require

A levels: BBB

IB: 30 points, 16 at higher level

BTEC/Diploma in Foundation Studies (Art and Design): see our website for specific requirements

IELTS: band A IELTS 6.0 overall, with a minimum of 5.5 in all components

Selection process:

Portfolio interview

Our typical entry requirements may be subject to change. Before you apply, check our website for specific requirements and full details

TEXTILE DESIGN

Create exquisite textile fabrics for fashion, interiors, products or accessories and gain creative, practical and professional skills in knit, print and weave for a successful career within textile design.



Top 20

in the UK for
Art and Design*



Showcase your work

in a final year
exhibition



Year in Employment

opportunity

Career opportunities

Textile Design graduates have gone on to work for a number of high-profile companies including Nike, Burberry, ASOS, Margo Selby, Osborne and Little, and Alexander McQueen.

You may also be interested in:

	page
Fashion Design	106
Fashion Marketing with Management	108
Fine Art	114
International Foundation Year	59

Choose Southampton

- Specialise in Printed, Woven or Knitted textiles
- Unrivalled equipment including three Shima Seiki knitting machines and Mimaki digital printing
- Live projects with companies in industry – previous examples include Blendworth, Bobble Design and Framework Knitters.

Join a dynamic and creative community in our studios, with opportunities to collaborate and be supported across the wider University. Use a range of industry-standard equipment across knit, weave, and print embellishment, with access to a range of fibres, fabrics and dye lab facilities.

Sessions are delivered in a vibrant studio atmosphere from specialist staff with a breadth of industry and technical knowledge, able to support and encourage a diverse and challenging set of briefs and outcomes.

Typical course content

- Introduction to Textile Design, Skills and Processes
- Visual Research and Study Skills for Textiles
- Textiles, Materials and Design
- Textile Contexts
- Traditional and Digital Textile Processes
- Professional Practice in Textiles



Taught at our Winchester campus,

the Winchester
School of Art



Find out more

For more details about your course such as module information and course structure, and to download our subject brochure, visit www.southampton.ac.uk/ugp/text

“

I love the fact that you have the opportunity to explore your own creative ideas in a professional and exciting environment, with great support from teachers and peers. I loved the challenge and responsibility [during my placement year at Urban Outfitters] and learnt so much about the industry.”

Lauren Sampson

BA Fashion and Textile Design (2018);
Buyer's Clerk (Childrenswear), Harrods



Subject overview

You are encouraged from day one to work as an independent creative practitioner and to consider the place of textiles in today's world through sustainability and inclusion.

Design, creative exploration, and critical and contextual thinking underpin everything we do and teach, providing you with the skills to reflect on your practice.

As you progress through the course you will participate in industry-led briefs and start to define your design journey. In the final year you will complete a major project that is inspired by your passions and beliefs, supported by professional staff. Previous project areas have included accessories, digital, fashion, sustainability, interiors, and knitwear.

There are options to study abroad for a semester in year two, or combine your degree with a Year in Employment; previous placements have included Marc Jacobs in New York.

Our courses

Course	UCAS	Duration	Typical Offer
BA Textile Design	TD23	3 years	BBB

Please see entry requirements box for subject specific information. For further details and course modules, see our website.

Entry requirements

Typical offers require

A levels: AAA (MSci) or AAB

(BSc), including biology and one other science; exceptional candidates with only biology may be considered, subject to interview. Pass in the practical science assessment is additionally required where applicable.

EPQ: one grade lower than the typical offer with a minimum of grade A in the EPQ, see page 20.

IB: 36 points, 18 at higher level (MSci) or **34 points**, 17 at higher level (BSc). Specific subject requirements apply.

GCSEs: English, mathematics and science at grades A*-C/9-4.

IELTS: band B IELTS 6.5 overall, with a minimum of 5.5 in all components.

Selection process:

UCAS application

Our typical entry requirements vary by course and may be subject to change. Before you apply, check our website for specific requirements and full details.

Career opportunities

Zoology graduates have embarked on jobs or further training in areas directly related to zoology, including conservation and the environment, agriculture, veterinary medicine, animal and farm management, journalism and teaching.

You may also be interested in:

	page
Biology	75
Marine Biology	136
Oceanography	166
Science Foundation Year	60

ZOOLOGY

Discover how zoology can be applied to the key challenges affecting our planet today, such as the effects of global warming and the impact of humans on animal life, and the survival of endangered species.

Choose Southampton

- Learn practical skills on field trips in the UK or abroad
- Optional semester abroad to study zoological topics at a partner university
- Strong links with nearby zoo, Marwell Wildlife

You will carry out original research in the UK or abroad and be taught by experts in their specialist areas of research including endangered species, mammalian embryonic development and ageing in social insects.

Subject overview

Benefit from broad training in zoological sciences as well as options from other disciplines. You can then delve deeper into areas of interest such as animal conservation, animal behaviour and vertebrate development.

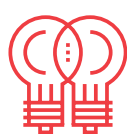

100% of our research has been rated world leading or internationally excellent for its impact on society*

Typical course content

- Molecular Basis of Life
- Cellular and Genetic Mechanisms
- Patterns of Life
- Ecology and Evolution
- Animal Behaviour
- Biodiversity and Conservation
- Neuroscience
- Experimental Immunology
- Field Biology
- Marine Vertebrates

FLEXIBLE LEARNING

Flexible, interdisciplinary programme with opportunity to choose specialised modules to suit your interests, and flexibility to transfer to other related biological sciences degree programmes at the end of year one.

Our courses

Course	UCAS	Duration	Typical Offer
BSc Zoology	C300	3 years	AAB
MSci Zoology	C301	4 years	AAA

Please see entry requirements box for subject specific information. For further details and course modules, see our website.



Find out more

For more details about your course such as module information and course structure, and to download our subject brochure, visit www.southampton.ac.uk/ugp/zoo

SUSTAINABILITY

We aim to embed sustainability in everything we do; we are committed to working to stabilise the climate and minimise ecological destruction, both locally and globally.

“

We are working together as a community across the University to make big changes to the way we impact our planet. These changes involve individual choices, as well as wider scale action across the University and society. Our actions are informed by our own research here at the University and our students are contributing to these conversations too.”

Professor Rachel Mills

Dean of Faculty, Environmental and Life Sciences

Pictured left to right: Shnelle Owusu-mfum (MEnvSci Environmental Science, third year), Amy Jackson (PhD, Biological Sciences, second year) and Tom Mitchell (MEnvSci Environmental Science, final year) with Professor Rachel Mills.

HOW TO FIND US



80mins

Southampton to London
Waterloo by train

Our city is well connected, making it easy to explore your new home. We are proud to be accessible from wherever you are in the world; you are never too far from Southampton.



University of Southampton

University Road, Southampton SO17 1BJ, UK

T: +44 (0)23 8059 5000

www.southampton.ac.uk

DISTANCES FROM HALLS OF RESIDENCE TO HIGHFIELD CAMPUS

HIGHFIELD 11 mins 13 mins 4 mins	CITY GATEWAY 21 mins 14 mins 4 mins	ARCHERS ROAD 37 mins 21 mins 8 mins	MAYFLOWER 48 mins 23 mins 10 mins
GLEN EYRE 16 mins 12 mins 4 mins	WESSEX LANE 23 mins 12 mins 5 mins		



DISTANCE FROM **HALLS OF RESIDENCE** TO **WINCHESTER SCHOOL OF ART**

ERASMUS PARK

11 mins 13 mins 4 mins

RIVERSIDE WAY

12 mins 21 mins 5 mins



Find out more:

www.southampton.ac.uk/ugp/findus

TRAVEL DETAILS



Southampton
Airport flies to
over 25
destinations
across the UK
and abroad

It's easy to get to us from anywhere in the world. Just over an hour south of London, Southampton has excellent transport links with the rest of the UK, Europe and beyond.

By road

Our Southampton and Winchester campuses are well connected to the national road network.

Via the M3

The M3 links Southampton and Winchester directly to London. For Southampton campuses, exit the M3 at junction 14 and follow signs for Southampton (A33). Follow the A33 into Bassett Avenue and follow signs to University campuses.

For Winchester School of Art, exit the M3 at junction 9 or 10 and follow signs to the campus.

Via the M27

The M27 is one of the major road links along the south coast of England and passes Southampton to the north. For the University, leave the M27 at junction 5 (Southampton Airport) and follow signs to University campuses.

Satellite navigation

When travelling by car, please use the following postcodes in satellite navigation devices:

For Southampton Highfield Campus, use **SO17 1BJ**

For Avenue Campus, use **SO17 1BF**

For Boldrewood Campus, use **SO16 7QF**

For the National Oceanography Centre Southampton, use **SO14 3ZH**

For Southampton General Hospital, use **SO16 6YD**

For Winchester School of Art, use **SO23 8DL**

By air

Southampton Airport

Southampton Airport is about 20 minutes from the Southampton campuses by bus or taxi. There is a full UK domestic service, including flights to Manchester, Newcastle and Belfast, as well as flights to mainland Europe and to the Channel Islands.

London Gatwick and London Heathrow

If you are arriving in the UK via London Gatwick or London Heathrow airports, you can reach Southampton by road, bus, coach and rail.

By bus

We run the award-winning Unilink bus service that connects our Southampton campuses with all the major transport links in the city, including Southampton Airport Parkway and Southampton Central railway stations. You can buy tickets at the Unilink office or on the bus. A free Unilink bus pass is included in your hall fees.

Along with a number of subsidised travel options, Winchester School of Art (WSA) students can also take advantage of a shuttle bus service that runs between the Highfield Campus, Southampton, and the Winchester campus, helping WSA students make the most of everything that Southampton has to offer.

You can also download the new clickitride mobile app to buy tickets for Unilink bus services – and other local bus companies – on the go.

By coach

National Express runs the 032 service to London Victoria Coach Station and the 203 service to London Heathrow Airport, both via the Highfield Campus.

By rail

Southampton and Winchester are well served by mainline railway stations – Southampton Central, Southampton Airport Parkway and Winchester. Fast trains from London and Bournemouth/Weymouth stop at all three stations, and the typical journey times to London Waterloo from Southampton Central and Winchester are an hour and 20 minutes and an hour respectively. Winchester School of Art is a 15-minute walk from Winchester train station.



With up to seven buses an hour, and major routes providing a bus every 10 minutes in peak times, UniLink connects you with your accommodation, our campuses and major transport hubs in Southampton.

TERMS AND CONDITIONS

The University's Charter, statutes, regulations and policies are set out in the University Calendar and can be accessed online at www.calendar.soton.ac.uk

Terms of use

This prospectus does not constitute an offer or invitation by the University of Southampton to study at Southampton. It provides an overview of the University and life at Southampton, along with information about all the undergraduate programmes available at the time of publication. This is provided for information purposes only. Applications made to the University should be made based on the latest programme information made available by the University. Relevant weblinks are shown throughout. Please also consult the programme information online for further details or for any changes that have appeared since first publication of the prospectus.

The information contained in the prospectus, welcome guides or on our websites is subject to change and may be updated by the University from time to time to reflect intellectual advances in the subject, changing requirements of professional bodies and changes in academic staff members' interests and expertise. Changes may also occur as a result of monitoring and review by the University, external agencies or regulators.

Programme Validation

Validation is the process by which the University approves its programmes of study. Any taught undergraduate and postgraduate programme leading to a University of Southampton award, including research degrees with a taught component (eg Engineering Doctorate) are required to go through Programme Validation. The full validation process can be found in the University's Quality Handbook:

www.southampton.ac.uk/quality

1. Change or discontinuance of programmes

The University of Southampton will use all reasonable efforts to deliver advertised programmes and other services and facilities in accordance with the descriptions set out in the prospectuses, student handbooks, welcome guides and website. It will provide students with the tuition and learning support and other services and facilities so described with reasonable care and skill.

We undertake a continuous review of our programmes, services and facilities to ensure quality enhancement. We are largely funded through public and charitable means and are required to manage these funds in an efficient and cost-effective way for the benefit of the whole of the University community. We therefore, reserve the right where necessary to:

- alter the timetable, location, number of classes, content or method of delivery of programmes of study and/or examination processes, provided such alterations are reasonable
- make reasonable variations to the content and syllabus of programmes of study (including in relation to placements)
- suspend or discontinue programmes of study (for example, because a key member of staff is unwell or leaves the University)
- make changes to our statutes, ordinances, regulations, policies and procedures which we reasonably consider necessary (for example, in the light of changes in the law or the requirements of the University's regulators). Such changes if significant will normally come into force at the beginning of the following academic year or, if fundamental to the programme, will normally come into force with effect from the next cohort of students
- close programmes of study or to combine or merge them with others (for example, because too few students apply to join the programme for it to be viable)

However, any revision will be balanced against the requirement that students should receive the educational service expected. The University's procedures for dealing with programme changes and closures can be found in our Quality Handbook at www.southampton.ac.uk/quality

If the University closes, discontinues or combines a programme of study or otherwise changes a programme of study significantly (the 'Change'), the University will inform applicants (or students where relevant) affected by the Change at the earliest possible opportunity.

- a. If the Change comes into force **before** the University has made an **offer** of a place or before an applicant has accepted an offer of a place, an applicant will be entitled to withdraw his or her application, without any liability to the University, by informing the University in writing within a reasonable time of being notified of the Change.
- b. If the Change comes into force **after** an **offer** has been accepted but prior to the student **enrolling**, the student may either:
 - i) withdraw from the University and be given an appropriate refund of tuition fees and deposits, or
 - ii) transfer to another available programme (if any) as may be offered by the University for which the student is qualified

If in these circumstances the student wishes to withdraw from the University and to apply for a programme at a different university, the University shall use its reasonable endeavours to assist the student.

- c. If the Change comes into force **after** a student has **enrolled**, the University will use reasonable endeavours to teach the programme out but cannot guarantee to do so. If the University cannot teach out a programme of study, it will use its reasonable endeavours to facilitate the transfer of a student to an equivalent programme for which the student is qualified and which has places available within the University or at a different university. Any revision will be balanced against the requirement that students should receive the educational service expected.

All changes will be managed in line with our Student Protection Plan.

2. Changes to services or facilities

The University will make available to students such learning support and other services and facilities as it considers appropriate, but may vary what it provides from time to time (for example, the University may consider it desirable to change the way it provides library or IT support).

3. Financial or other losses

The University will not be held liable for any direct or indirect financial or other losses or damage arising from such closures, discontinuations, changes to or mergers of any programme of study, service or facility. Upon acceptance by an applicant of an offer of a place at the University, the relationship between the applicant and the University becomes contractual. When the contract is formed between the student and the University it will last for the relevant academic year only unless the student withdraws from the programme or the programme is terminated.

Please note: the right of a student to withdraw from a programme of study under the provisions set out in paragraph 1b. above following a Change are in addition to any statutory rights of cancellation that may exist under the Consumer Contracts (Information, Cancellation and Additional Charges) Regulations 2013. In entering into that contract, the terms of the contract will not be

enforceable by any person not a party to that contract under the Contracts (Rights of Third Parties) Act 1999.

Student Protection Plan

As a registered provider of higher education with the Office for Students, we have a Student Protection Plan (SPP) in place, which sets out what students can expect to happen should a course or campus close. The purpose of this plan is to ensure that students can continue and complete their studies, or can be compensated if this is not possible. Full details of the plan can be found at www.southampton.ac.uk/protection-plan

Force majeure

The University will not be held liable for any loss, damage or expense resulting from any delay, variation or failure in the provision of programmes of study, services or facilities arising from circumstances beyond the University's reasonable control, including (but not limited to) war or threat of war, riot, civil strife, terrorist activity, industrial dispute, natural or nuclear disaster, adverse weather conditions, interruption in power supplies or other services for any reason, fire, boycott and telecommunications failure. In the event that such circumstances beyond the reasonable control of the University arise, it will use all reasonable endeavours to minimise disruption as far as it is practical to do so provided that such endeavours do not undermine the University's Quality Assurance requirements.

Admissions Policy and complaints

The University will assess applications in line with its then current Admissions Policy. This policy is reviewed at least annually. The Admissions Policy, current at the time of publication, is published online and is available at www.calendar.soton.ac.uk/section1/v/admissions.html

Before you apply please see subject websites listed for subject-specific terms and conditions.

Applicants may raise complaints related to admissions under the University's Regulations Governing Complaints from Applicants, which can be found at www.calendar.soton.ac.uk/section1/v/admissions.html

Further information about or clarification of these procedures is available from the Admissions team, Student and Academic Administration, University of Southampton, Southampton SO17 1BJ; enquiry@southampton.ac.uk

Data protection

During the application procedure, the University will be provided with personal information relating to the applicant. An applicant's personal data will be held and processed by the University in accordance with the requirements of the Data Protection Act 2018. Please also see our Privacy Notice for Applicants at www.southampton.ac.uk/about/governance/policies/privacy-notice-applicant-page

© University of Southampton 2020

A copy of this prospectus and the University's current information for students with disabilities and specific learning difficulties can be made available, on request, in alternative formats, such as electronic, large print, Braille or audio, and, in some cases, other languages.

Published and produced by Communications and Marketing February 2020

Photographs courtesy of Jon Banfield, and staff and students of the University
Design and artwork by RecognitionCreative.com

COURSE INDEX

	UCAS	PAGE		UCAS	PAGE		UCAS	PAGE
Accounting and Finance						Biomedical Sciences		
BSc Accounting and Finance	N400	61	MEng Aeronautics and Astronautics/ Semester Abroad with Industrial Placement Year	H4HH	64	BSc Biomedical Sciences	B940	77
BSc Accounting and Finance with Placement Year	N401	61	MEng Aeronautics and Astronautics/ Spacecraft Engineering	H493	64	MBioSci Master of Biomedical Sciences	B991	77
Acoustical Engineering			MEng Aeronautics and Astronautics/ Spacecraft Engineering with Industrial Placement Year	H400	64	Business		
BEng Acoustical Engineering	HH72	62	Aerospace Electronic Engineering			BSc Business Analytics	N100	78
BEng Acoustical Engineering with Industrial Placement Year	H34P	62	BEng Aerospace Electronic Engineering	H403	68	BSc Business Analytics with Placement Year	N101	78
MEng Acoustical Engineering	H722	62	MEng Aerospace Electronic Engineering	H402	68	BSc Business Entrepreneurship	N102	78
MEng Acoustical Engineering with Industrial Placement Year	FF38	62	MEng Aerospace Electronic Engineering with Industrial Studies	H611	68	BSc Business Entrepreneurship with Placement Year	N103	78
BSc Acoustics with Music	HW73	62	Archaeology			BSc Business Management	N202	78
Aeronautics and Astronautics			BA Ancient History and Archaeology	V103	70	BSc Business Management with Placement Year	N203	78
BEng Aeronautics and Astronautics	H422	64	BA Ancient History and Archaeology with Year Abroad	V1V4	70	Cardiac Physiology		
BEng Aeronautics and Astronautics with Industrial Placement Year	H40P	64	BA Archaeology	V400	70	BSc Cardiac Physiology (Healthcare Science)	B120	80
MEng Aeronautics and Astronautics	H401	64	BA Archaeology with Year Abroad	V401	70	BSc Cardiac Physiology (Healthcare Science)	7D25	80
MEng Aeronautics and Astronautics with Industrial Placement Year	H414	64	BA Archaeology and Anthropology	V402	70	Chemistry		
MEng Aeronautics and Astronautics/ Aerodynamics	H490	64	BA Archaeology and Anthropology with Year Abroad	V403	70	BSc Chemistry	F100	82
MEng Aeronautics and Astronautics/ Aerodynamics with Industrial Placement Year	HH41	64	BA Archaeology and History	VV41	70	MChem Chemistry	F103	82
MEng Aeronautics and Astronautics/ Airvehicle Systems Design	H491	64	BA Archaeology and History with Year Abroad	VV42	70	MChem Chemistry with Research Project Abroad or Industry Experience	F101	82
MEng Aeronautics and Astronautics/ Airvehicle Systems Design with Industrial Placement Year	H41H	64	BSc Archaeology	F400	70	MChem Chemistry with Year long Industry Experience	F102	82
MEng Aeronautics and Astronautics/Computational Engineering and Design	09F4	64	BSc Archaeology with Year Abroad	F401	70	MChem Chemistry with Mathematics	F1GC	82
MEng Aeronautics and Astronautics/ Computational Engineering and Design with Industrial Placement Year	H4H1	64	MARc Archaeology	V405	70	MChem Chemistry with Medicinal Sciences	F1BC	82
MEng Aeronautics and Astronautics/ Engineering Management	HN42	64	MSci Archaeology	VV40	70	Civil Engineering		
MEng Aeronautics and Astronautics/ Engineering Management with Industrial Placement Year	HH44	64	Audiology			BEng Civil Engineering	H220	86
MEng Aeronautics and Astronautics/ Materials and Structures	7T32	64	BSc Audiology	B610	72	BEng Civil Engineering with Industrial Placement Year	H20P	86
MEng Aeronautics and Astronautics/ Materials and Structures with Industrial Placement Year	H44H	64	MSci Audiology	B611	72	MEng Civil Engineering	H201	86
MEng Aeronautics and Astronautics/ Semester Abroad	39C5	64	Biochemistry			MEng Civil Engineering with Industrial Placement Year	HH20	86
			BSc Biochemistry	C700	74	MEng Civil Engineering and Architecture	HK21	86
			MBiochem Master of Biochemistry	C701	74	MEng Civil Engineering and Architecture with Industrial Placement Year	K21K	86
			Biology			MEng Civil and Environmental Engineering	4SV8	86
			BSc Biology	C100	75	MEng Civil and Environmental Engineering with Industrial Placement Year	HH22	86
			MSci Biology	C101	75			
			Biomedical Electronic Engineering					
			BEng Biomedical Electronic Engineering	BB90	76			
			MEng Biomedical Electronic Engineering	B90B	76			
			MEng Biomedical Electronic Engineering with Industrial Studies	B90I	76			

COURSE INDEX

	UCAS	PAGE		UCAS	PAGE		UCAS	PAGE
Computer Science and Software Engineering			Electrical and Electronic Engineering			Environmental Geoscience		
BSc Computer Science	G400	88	BEng Electrical Engineering	H620	98	BSc Environmental Geoscience	F650	104
BEng Software Engineering	G4G6	88	MEng Electrical Engineering	H601	98	MSci Environmental Geoscience	F902	104
MEng Computer Science	G401	88	MEng Electrical Engineering with Industrial Studies	HH62	98	Environmental Science		
MEng Computer Science with Industrial Studies	1011	88	BEng Electrical and Electronic Engineering	H600	98	BSc Environmental Science	F900	105
MEng Computer Science with Artificial Intelligence	G4GR	88	MEng Electrical and Electronic Engineering	H602	98	MEnvSci Environmental Science	F902	105
MEng Computer Science with Cyber Security	1110	88	MEng Electrical and Electronic Engineering with Industrial Studies	HH60	98	BSc Environmental Management with Business	F750	105
MEng Software Engineering	G600	88	BEng Electronic Engineering	H610	98	Fashion Design		
MEng Software Engineering with Industrial Studies	1130	88	MEng Electronic Engineering	H603	98	BA Fashion Design	FD23	106
Criminology			MEng Electronic Engineering with Artificial Intelligence	H6G7	98	Fashion Marketing/ Management		
BSc Criminology	L611	92	MEng Electronic Engineering with Computer Systems	H6G4	98	BA Fashion Marketing with Management	WN25	108
BSc Criminology and Psychology	LC68	92	MEng Electronic Engineering with Industrial Studies	HH61	98	Film Studies		
BSc Sociology and Criminology	LL63	92	MEng Electronic Engineering with Mobile and Secure Systems	H691	98	BA Film	P303	110
Economics			MEng Electronic Engineering with Nanotechnology	H611	98	BA Film with Year Abroad	P304	110
BSc Accounting and Economics	NL41	94	MEng Electronic Engineering with Photonics	H680	98	BA Film and English	QW36	110
BSc Economics	L100	94	MEng Electronic Engineering with Wireless Communications	H641	98	BA Film and English with Year Abroad	QW37	110
BSc Economics and Actuarial Science	L1N3	94	English			BA Film and French	RW16	110
BSc Economics and Finance	L1NH	94	BA English	Q300	102	BA Film and German	RW26	110
BSc Economics and Management Sciences	L112	94	BA English with Year Abroad	Q301	102	BA Film and Spanish	RW46	110
MEcon Economics	L101	94	BA English and French	QR31	102	BA Film and History	WV61	110
Education			BA English and German	QR32	102	BA Film and History with Year Abroad	WV62	110
BSc Education	X300	96	BA English and Spanish	QR34	102	BA Film and Philosophy	WV65	110
BSc Education and Psychology	CX83	96	BA English and History	QV31	102	BA Film and Philosophy with Year Abroad	PV35	110
			BA English and History with Year Abroad	QV32	102	Finance		
			BA English and Music	QW33	102	BSc Finance	F97C	112
			BA English and Music with Year Abroad	QW34	102	BSc Finance with Placement Year	F98C	112
			BA English with Creative Writing	CW01	102	Fine Art		
						BA Fine Art	W190	114
						Foundation Year		
						Engineering/Physics/Maths/Geophysics		56
						International Foundation Year		59
						Science		60

	UCAS	PAGE
Games Design and Art		
BA Games Design and Art	1L6F	116
Geography (see also Population and Geography)		
BA Geography	L700	118
BSc Geography	F800	118
Geology		
BSc Geology	F600	120
BSc Geology with Physical Geography	F6F8	120
BSc Geophysics and Geology	GG99	120
MSci Geology	F601	120
MSci Geology with Study Abroad		120
MSci Geophysics and Geology	GG89	120
Geophysics		
BSc Geophysical Sciences	F640	122
BSc Geophysics and Geology	GG99	122
MSci Geophysics	F660	122
MSci Geophysics and Geology	GG89	122
MSci Geophysics with Study Abroad		122
Graphic Arts		
BA Graphic Arts	W210	124
History		
BA Ancient History	V102	126
BA Ancient History and French	V105	126
BA Ancient History and German	V106	126
BA Ancient History and History	V107	126
BA Ancient History and History with Year Abroad	V1V1	126
BA Ancient History and Philosophy	V108	126
BA Ancient History and Philosophy with Year Abroad	V1V5	126
BA Ancient History and Spanish	V109	126
BA Ancient History with Year Abroad	V1V6	126
BA History	V100	126
BA History and French	RV11	126
BA History and German	RV21	126
BA History with Year Abroad	V101	126
BA Modern History and Politics	VL12	126
BA Modern History and Politics with Year Abroad	VL13	126
BA Spanish and History	RV41	126

	UCAS	PAGE
Languages		
BA French	R120	128
BA French and German	RR12	128
BA French and Music	RW13	128
BA French and Philosophy	RV15	128
BA French and Portuguese	RR15	128
BA French and Spanish	RR14	128
BA German	R220	128
BA German and Music	RW23	128
BA German and Philosophy	RV25	128
BA German and Spanish	RR24	128
BA Languages and Contemporary European Studies	R900	128
BA Languages and Contemporary European Studies (English) (Non-native speakers only)	R9Q3	128
BA Modern Languages	R990	128
BA Politics and French	LR21	128
BA Politics and German	LR22	128
BA Politics, Spanish and Latin American Studies	RL42	128
BA Spanish	R400	128
BA Spanish and Latin American Studies	RTK7	128
BA Spanish and Portuguese	RR45	128
BSc Business Management and French	N1R1	128
BSc Business Management and German	N1R2	128
BSc Business Management and Spanish	N1R4	128
MLang French	1C72	128
MLang French and German	5XP9	128
MLang French and Spanish	5Y87	128
MLang German	5R24	128
MLang German and Spanish	5B75	128
MLang Spanish	5T2A	128
MLang Spanish and Latin American Studies	1G1S	128
Law		
LLB European Legal Studies	M125	132
LLB International Legal Studies	M130	132
LLB Law	M100	132
LLB Law (Accelerated programme)	M101	132
LLB Law with Psychology	M200	132
LLB Maritime Law	M1M2	132

	UCAS	PAGE
Linguistics		
BA Applied Linguistics and English Language	Q310	134
BA English Language and Linguistics	Q311	134
BA English Language and Linguistics with a Year Abroad	QQ13	134
BA English Language and Literature	Q325	134
BA French and German Linguistic Studies	RRC2	134
BA French and Linguistics	R101	134
BA French and Spanish Linguistic Studies	RRC4	134
BA German and Linguistics	R201	134
BA German and Spanish Linguistic Studies	RRF4	134
BA Spanish and Linguistics	R401	134
MLang French and German Linguistic Studies	31C7	134
MLang French and Linguistics	5A9V	134
MLang French and Spanish Linguistic Studies	1T67	134
MLang German and Linguistics	5D7H	134
MLang German and Spanish Linguistic Studies	1R57	134
MLang Spanish and Linguistics	1B6S	134
Marine Biology		
BSc Biology and Marine Biology	7N15	136
BSc Marine Biology	F713	136
BSc Marine Biology with Oceanography	F7C1	136
MSci Biology and Marine Biology	7N16	136
MSci Marine Biology	F703	136
MSci Marine Biology with Oceanography	F7C2	136
MSci Marine Biology with Study Abroad		136
Marketing		
BSc Marketing	N501	140
BSc Marketing with Placement Year	N500	140

COURSE INDEX

	UCAS	PAGE		UCAS	PAGE		UCAS	PAGE
Mathematical Sciences			MEng Mechanical Engineering/ Computational Engineering and Design	5P01	146	Music		
BSc Mathematics	G100	142	MEng Mechanical Engineering/ Computational Engineering and Design with Industrial Placement Year	H3H6	146	BA Music	W300	156
BSc Mathematics, Operational Research, Statistics and Economics (MORSE)	GL12	142	MEng Mechanical Engineering/ Engineering Management	HN32	146	BA Music with a Year Abroad	W301	156
BSc Mathematical Sciences	G120	142	MEng Mechanical Engineering/ Engineering Management with Industrial Placement Year	HH31	146	BA Music and Business Management with a Year Abroad	W3N1	156
BSc Mathematics with Actuarial Science	G1N3	142	MEng Mechanical Engineering/Materials	HJ35	146		WN31	156
BSc Mathematics with Computer Science	G1G4	142	MEng Mechanical Engineering/Materials with Industrial Placement Year	H3H1	146	Natural Sciences		
BSc Mathematics with Finance	G1NH	142	MEng Mechanical Engineering/ Mechatronics	HH37	146	MSci Master of Natural Sciences	4T88	158
BSc Mathematics with French	G1R1	142	MEng Mechanical Engineering/ Mechatronics with Industrial Placement Year	H3H2	146	Neuroscience		
BSc Mathematics with German	G1R2	142	MEng Mechanical Engineering/ Naval Engineering	HH35	146	MNeurosci Master of Neuroscience	B140	159
BSc Mathematics with Spanish	G1R4	142	MEng Mechanical Engineering/ Naval Engineering with Industrial Placement Year	H3H5	146	Nursing		
BSc Mathematics with Statistics	G1G3	142	MEng Mechanical Engineering/ Sustainable Energy Systems	HH32	146	BSc Adult Nursing	B745	160
MMath Mathematics	G103	142	MEng Mechanical Engineering/ Sustainable Energy Systems with Industrial Placement Year	H3J7	146	BSc Children's Nursing	B735	160
MMORSE Mathematics, Operational Research, Statistics & Economics	GL11	142	Mechatronic Engineering			BSc Mental Health Nursing	B760	160
MMath Mathematical Physics	FF34	142	BEng Mechatronic Engineering	HH36	150	MNurs Adult and Children's Nursing	B746	160
Mechanical Engineering			MEng Mechatronic Engineering	HHH6	150	MNurs Adult and Mental Health Nursing	B747	160
BEng Mechanical Engineering	H300	146	MEng Mechatronic Engineering with Industrial Studies	H36H	150	MNurs Children's and Mental Health Nursing	B748	160
BEng Mechanical Engineering with Industrial Placement Year	H30P	146	Medicine			Postgraduate Diploma in Adult Nursing/MSc Adult Nursing	3010	160
MEng Mechanical Engineering	H301	146	BMBS Medicine (BM4)	A101	152	Postgraduate Diploma in Child Nursing/MSc Child Nursing	3310	160
MEng Mechanical Engineering with Industrial Placement Year	30HH	146	BMBS Medicine and BMedSc (BM5)	A100	152	Postgraduate Diploma in Mental Health Nursing/MSc Mental Health Nursing	3110	160
MEng Mechanical Engineering/ Acoustical Engineering	4R23	146	BMBS Medicine and BMedSc (BM6)	A102	152	Occupational Therapy		
MEng Mechanical Engineering/ Acoustical Engineering with Industrial Placement Year	H34H	146	BMBS Medicine and BMedSc (BMEU)		152	BSc (Hons) Occupational Therapy	B920	164
MEng Mechanical Engineering/ Aerospace	HH34	146	Midwifery			MSc Occupational Therapy (pre-registration)		164
MEng Mechanical Engineering/ Aerospace with Industrial Placement Year	H3H4	146	BSc Midwifery	B720	154	Oceanography		
MEng Mechanical Engineering/ Automotive	H390	146	BSc Midwifery with Advanced Standing	M13A	154	BSc Marine Biology with Oceanography	F7C1	166
MEng Mechanical Engineering/ Automotive with Industrial Placement Year	H3H3	146	MSc Midwifery with Advanced Standing		154	BSc Oceanography	F710	166
MEng Mechanical Engineering/ Biomedical Engineering	4R29	146				BSc Oceanography with Physical Geography	F7F8	166
MEng Mechanical Engineering/ Biomedical Engineering with Industrial Placement Year	H316	146				MSci Marine Biology with Oceanography	F7C2	166
						MSci Oceanography	F700	166
						MSci Oceanography with French	F7R1	166
						MSci Oceanography with Study Abroad		166
						Pharmacology		
						BSc Pharmacology	B210	168

	UCAS	PAGE
Philosophy		
BA Economics and Philosophy	VL51	170
BA Economics and Philosophy with Year Abroad	LV16	170
BA Philosophy	V500	170
BA Philosophy with Year Abroad	V501	170
BA Philosophy and English	QV35	170
BA Philosophy and English with Year Abroad	QV36	170
BA Philosophy, Ethics and Religion	V504	170
BA Philosophy, Ethics and Religion with Year Abroad	VV56	170
BA Philosophy and History	VV51	170
BA Philosophy and History with Year Abroad	VV52	170
BA Philosophy and Mathematics	VG51	170
BA Philosophy and Mathematics with Year Abroad	VG52	170
BA Philosophy and Music	VV53	170
BA Philosophy and Music with Year Abroad	VV54	170
BA Philosophy and Politics	VL52	170
BA Philosophy and Politics with Year Abroad	VL54	170
BA Philosophy, Politics and Economics	LoV1	170
BA Philosophy, Politics and Economics with Year Abroad	V5L2	170
BA Philosophy and Sociology	VL53	170
BA Philosophy and Sociology with Year Abroad	VL36	170
Physics and Astronomy		
BSc Physics	F300	172
MPhys Astrophysics with a Year Abroad	via F3FM	172
MPhys Particle Physics with a Research Year Abroad	via F303	172
MPhys Physics	F303	172
MPhys Physics with Astronomy	F3FM	172
MPhys Physics with Industrial Placement	via F303	172
MPhys Physics with Mathematics	F3GC	172
MPhys Physics with Nanotechnology	F390	172
MPhys Physics with Photonics	F369	172
MPhys Physics with Space Science	F3FX	172
MPhys Physics with a Year of Experimental Research	via F303	172

	UCAS	PAGE
Physiotherapy		
BSc Physiotherapy	B160	176
MSc Physiotherapy (pre-registration)		176
Podiatry		
BSc Podiatry	B985	177
Politics and International Relations		
BSc Politics and International Relations	L260	178
BSc International Relations	L250	178
BSc Politics	L200	178
BSc Politics and Economics	LL12	178
Population and Geography		
BSc Population and Geography	L701	180
Psychology		
BSc Psychology	C800	181
BSc Psychology with Law	C801	181
Ship Science		
BEng Ship Science	J640	182
BEng Ship Science with Industrial Placement Year	J60P	182
MEng Ship Science	J641	182
MEng Ship Science with Industrial Placement Year	H52H	182
Sociology		
BSc Sociology	L300	184
BSc Sociology and Anthropology	L3L6	184
BSc Sociology and Criminology	LL63	184
Textile Design		
BA Textile Design	TD23	186
Zoology		
BSc Zoology	C300	188
MSci Zoology	C301	188



Find out more:

[www.southampton.ac.uk/
ugp/newworld](http://www.southampton.ac.uk/ugp/newworld)

UK enquiries:

enquiry@southampton.ac.uk
+44 (0)23 8059 9699

EU and International enquiries:

international@southampton.ac.uk
+44 (0)23 8059 9699



OPEN DAYS

**4 and 5 July
6 September
10 October**



**WORLD
LAND
TRUST™**

www.carbonbalancedpaper.com
CBP002312



MIX
Paper from
responsible sources
FSC® C015185

When finished with this
document please recycle it.